

# COMUNE DI AGRIGENTO

## PIANO PARTICOLAREGGIATO DEL CENTRO STORICO (Leggi Regionali n. 70/76 e 34/85)

Rielaborato a seguito voto CRU n. 603 del 29/01/98



La struttura visuale

Iconografia fotografica dello stato  
attuale

**ELABORATO**

**2.2.6**

L'Amministrazione

SER.PRO.TEC.s.r.l.



Via Atenea 123 - 92100 Agrigento  
Tel.0922-596955 Fax.0922-22787  
E-Mail : serprotec@iol.it

Dir. Gen.: dr.ing. Vincenzo Rizzo

\*\*\*\*  
Sistema Qualità Certificato  
Norma UNI EN ISO 9001

Certificato DNV no .CERT-04132-99-AQ-CIA-SINCERT

Il Progettista

(Dott. Ing. Vincenzo Rizzo)

Consulenti

storico-archeologico  
prof.E. De Miro  
geologico  
dott.geol.A. Fiorella  
geotecnico  
dott.ing.M.Buscarera  
dott.ing.F.Piazza  
Collaboratore  
dott.arch. F.Fantauzzo

ORDINE DEGLI INGEGNERI  
DELLA PROVINCIA DI AGRIGENTO

**Dott. Ing. VINCENZO RIZZO**

Iscritto al N. 155 dell'Albo

APPROVATO

Agrigento, li.....

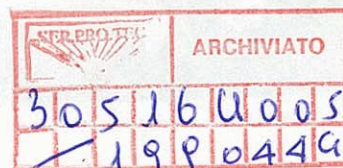

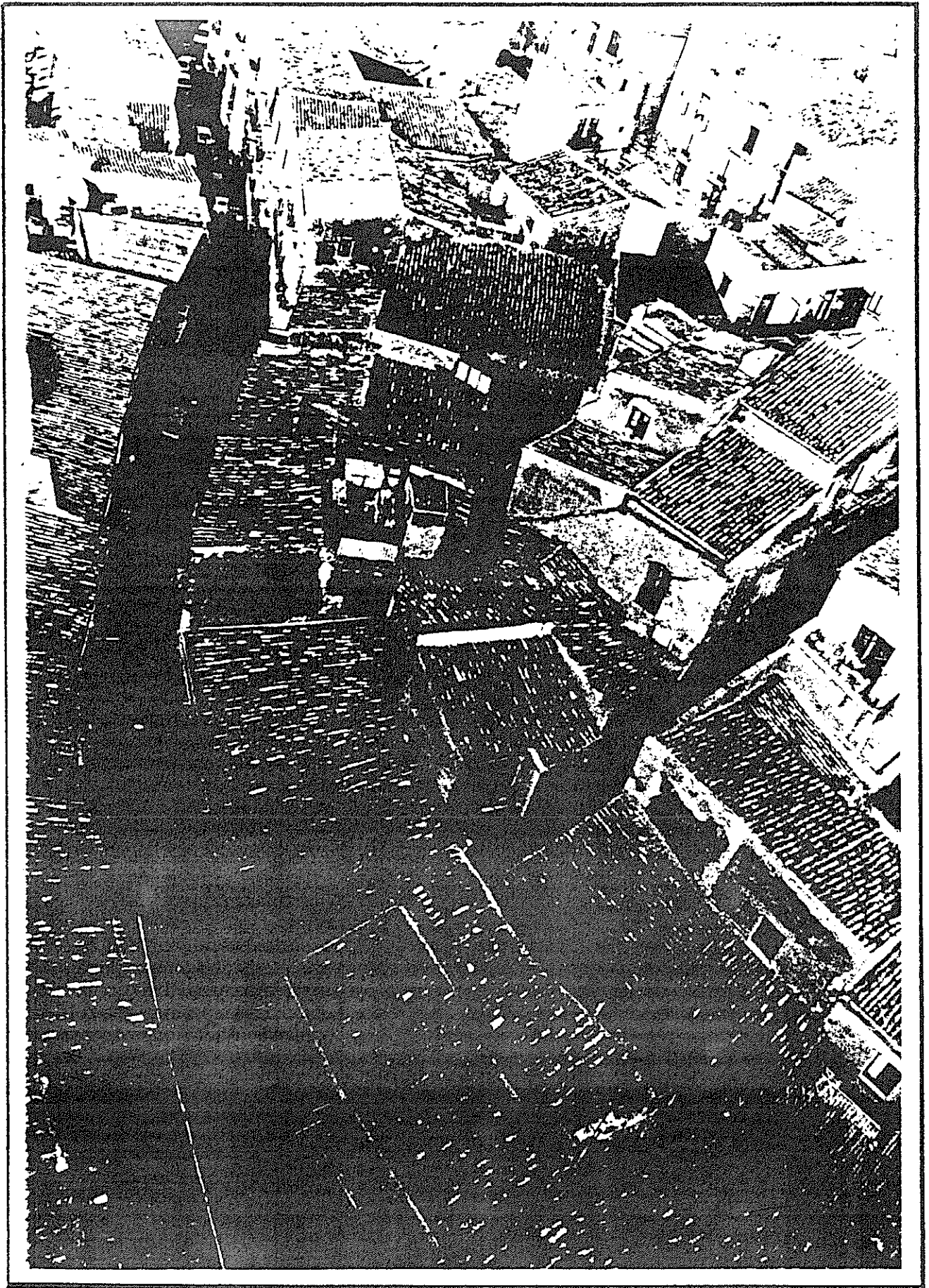

*1. Via Garibaldi: veduta panoramica dal palazzo Vita*

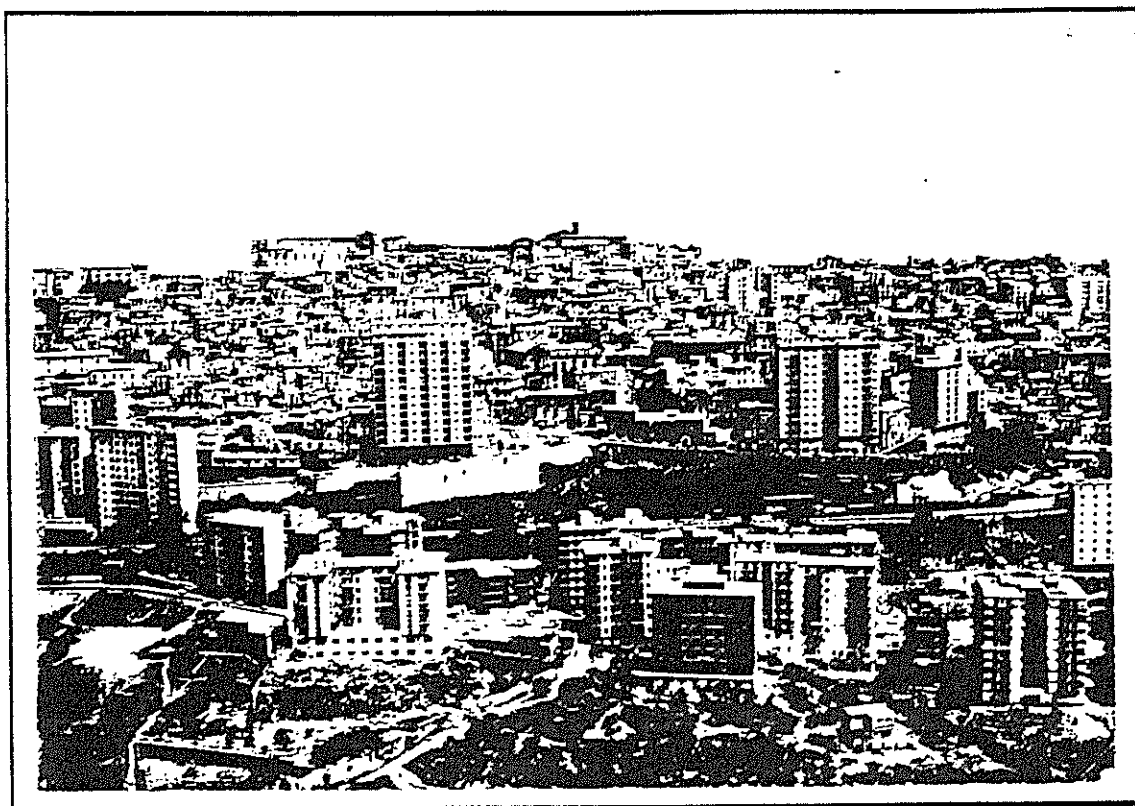

*2. Il Centro Storico visto dalla Valle dei Templi*

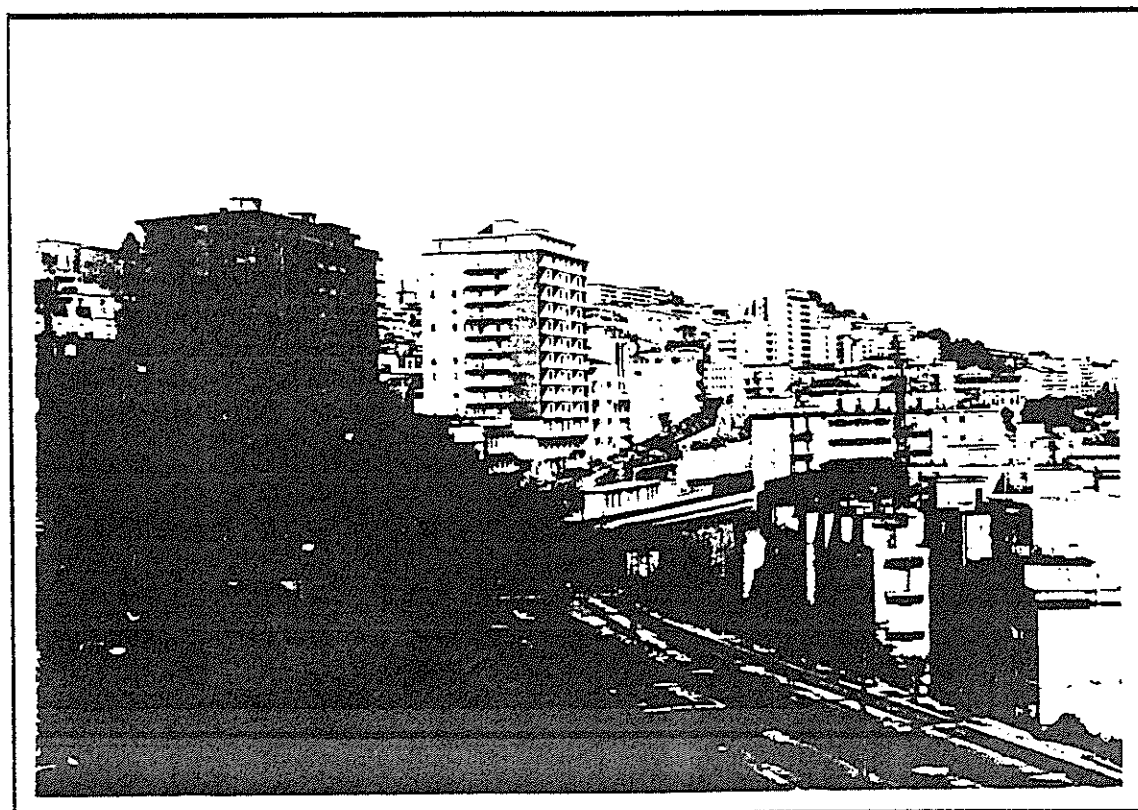

*3. Panoramica della via Empedocle*

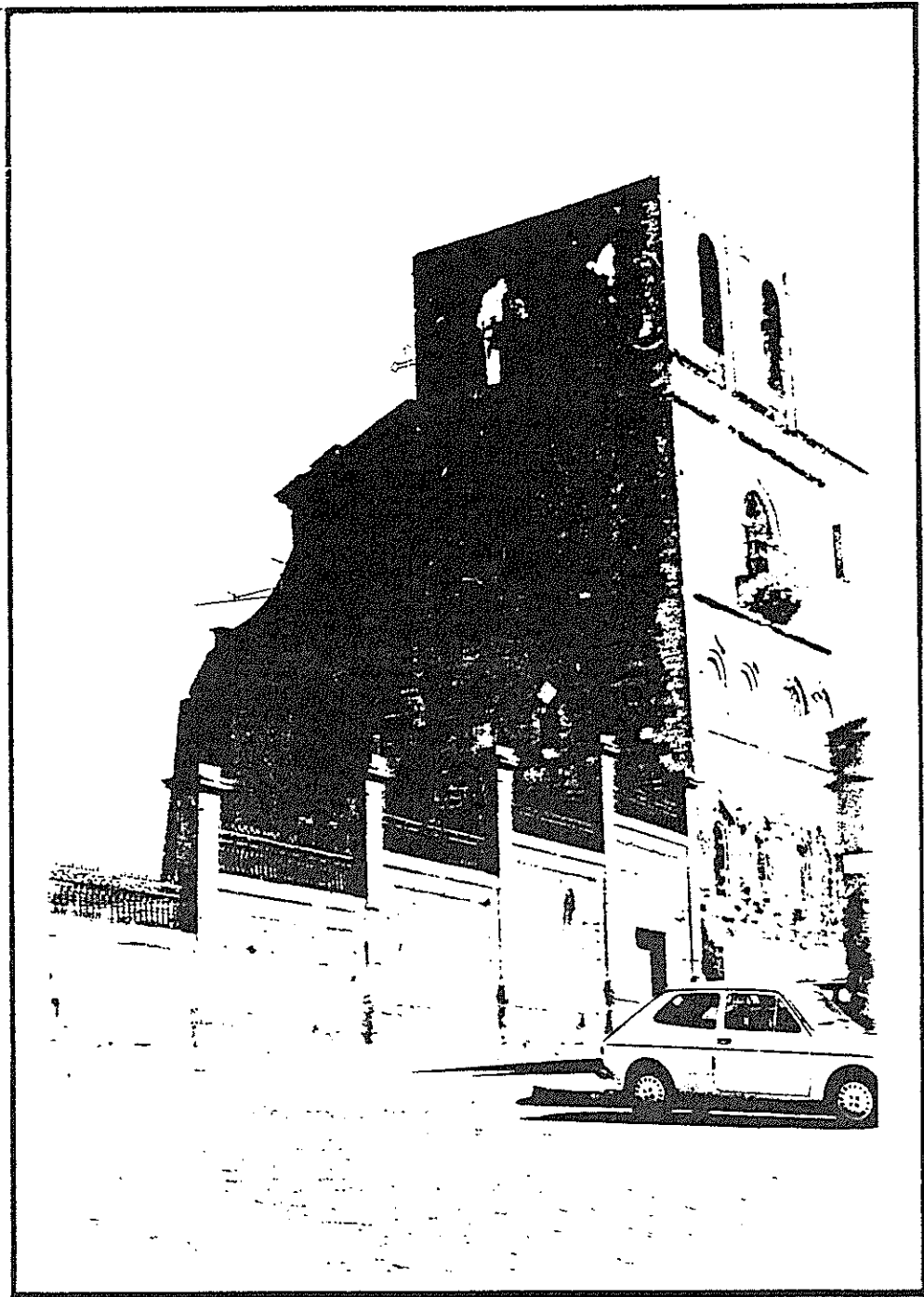

4. *San Gerlando*

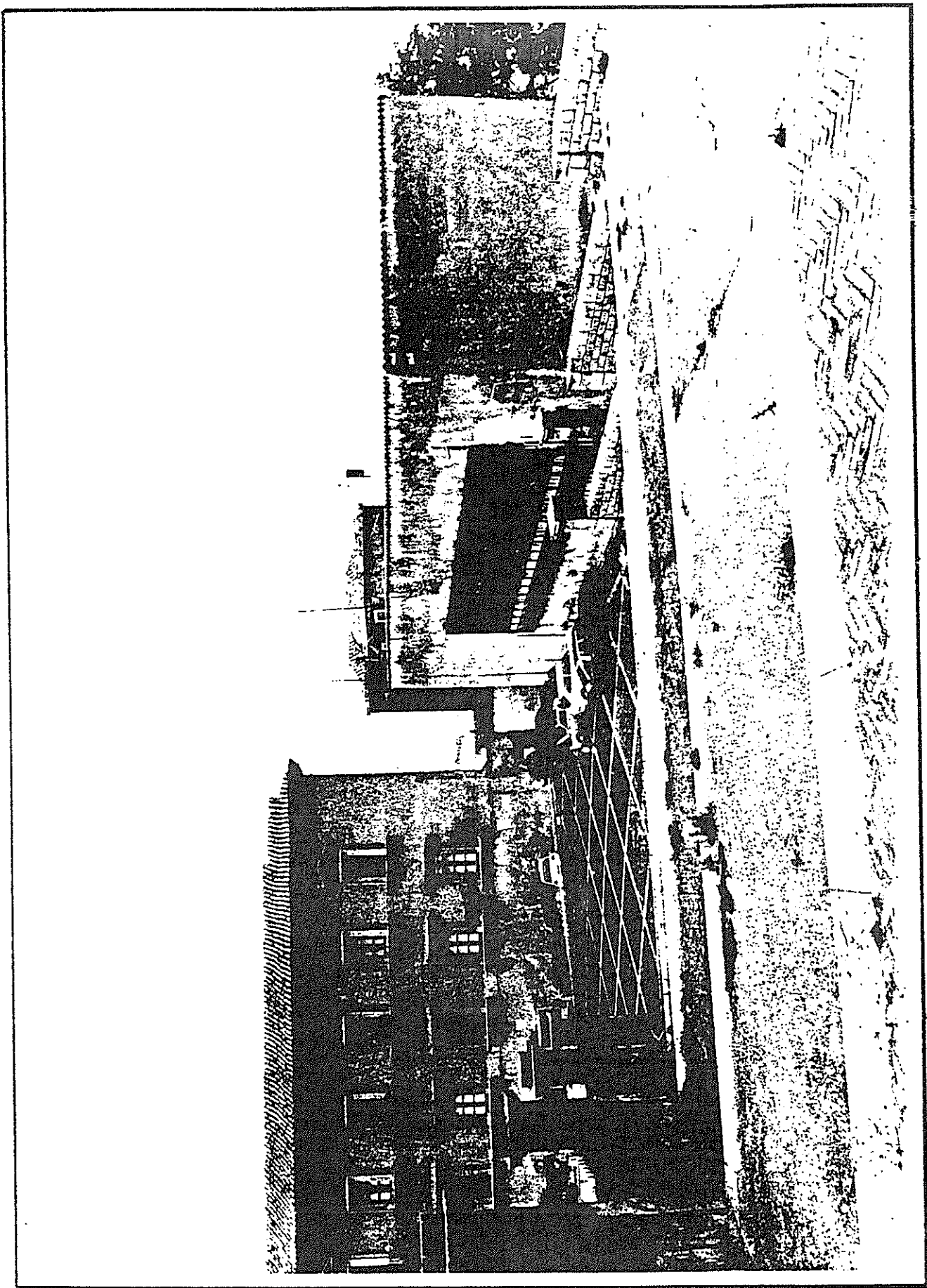

*5. veduta dal sagrato principale (Ovest) della cattedrale*

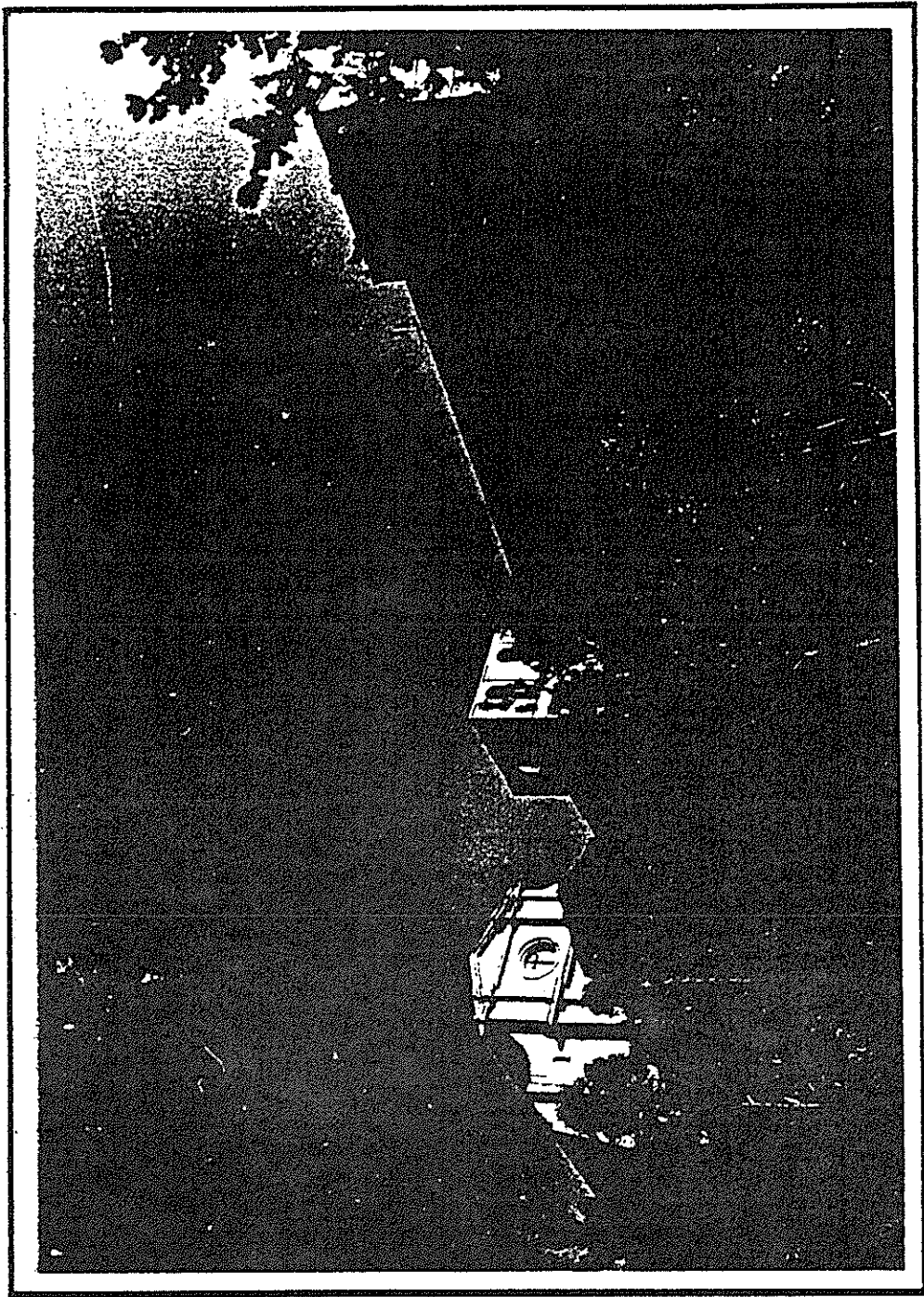

*6. La cattedrale ed il museo diocesano visti dalle pendici Nord*

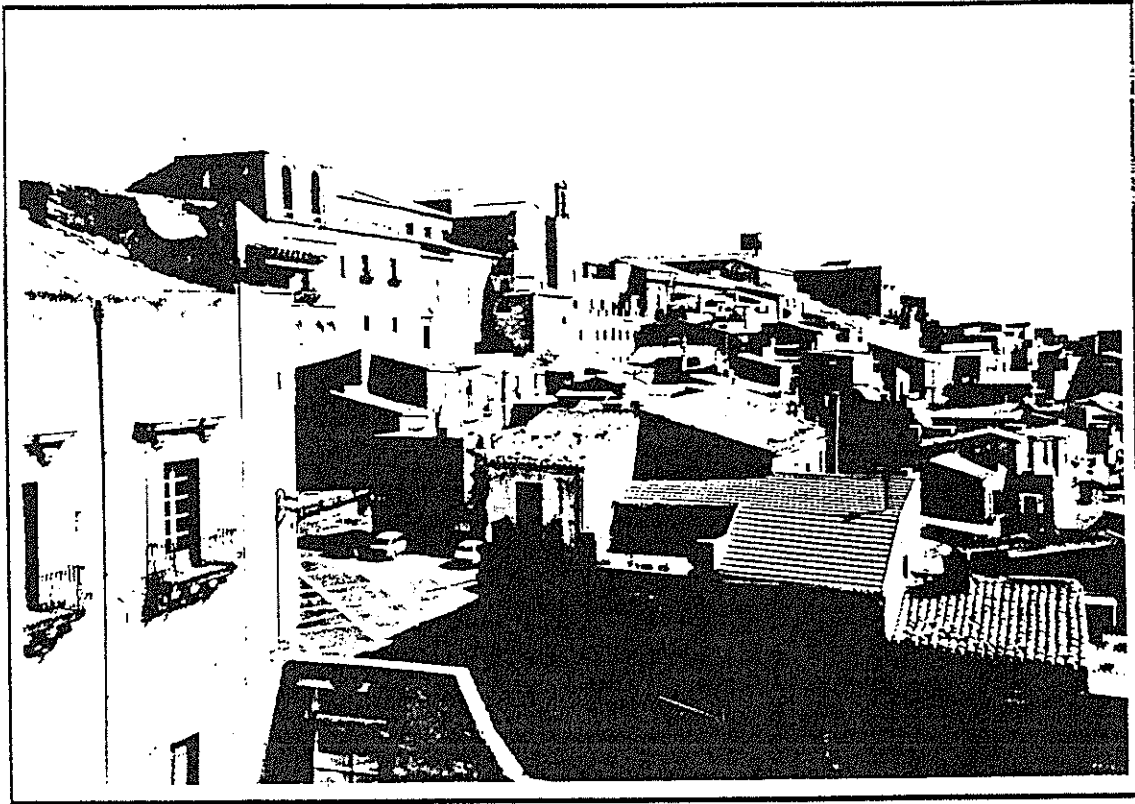

*7. Panoramica dell'area della cattedrale dai tetti del Seminario*

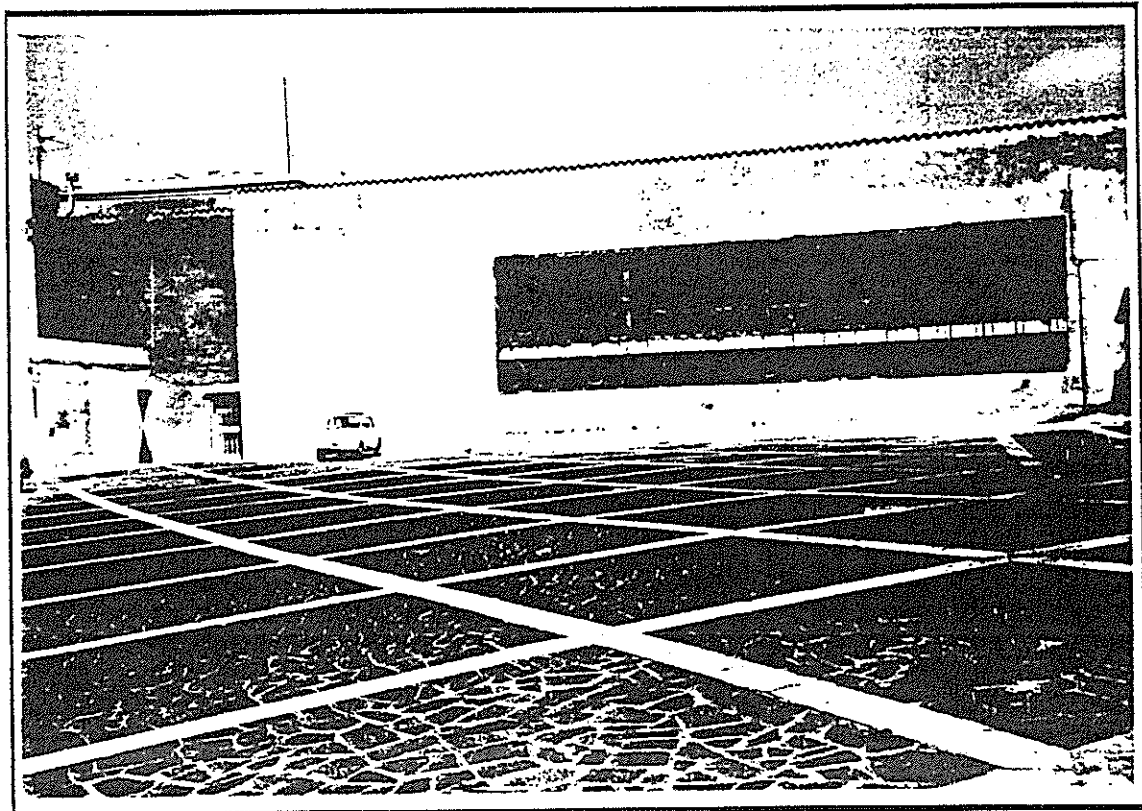

*8. Il museo diocesano: piazza Don Minzoni*

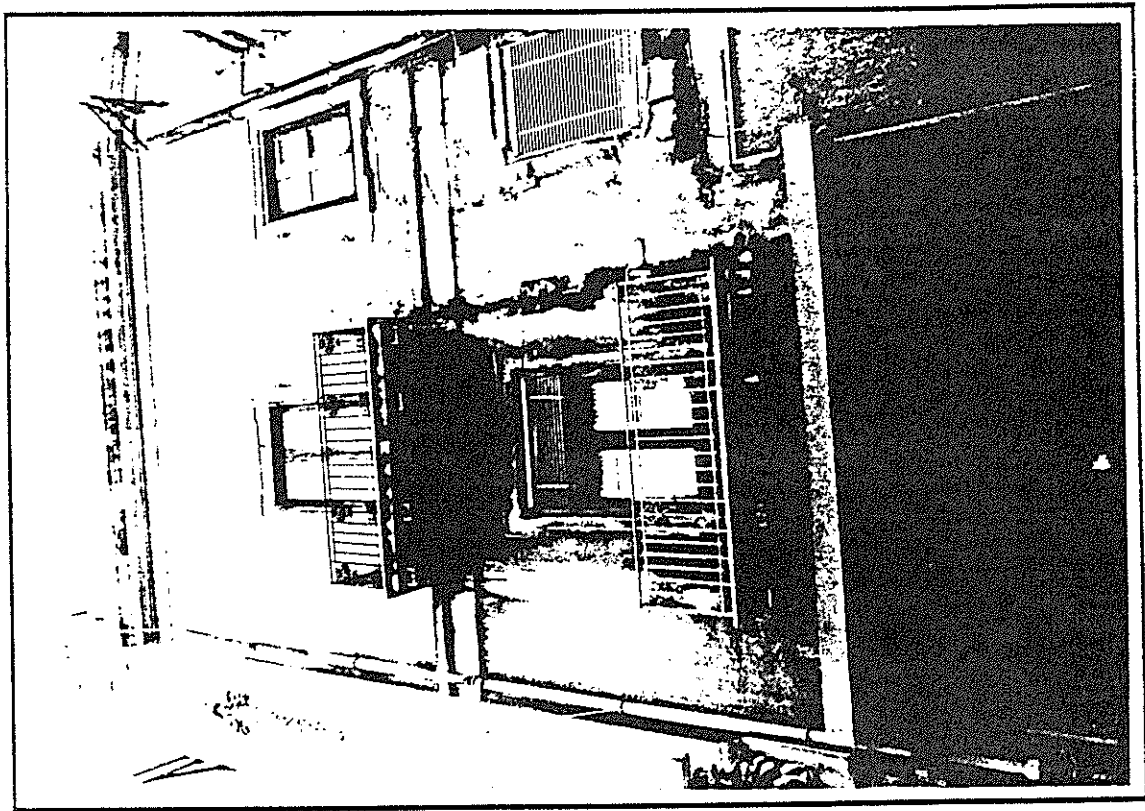

9. Via Atenea: isolato 133

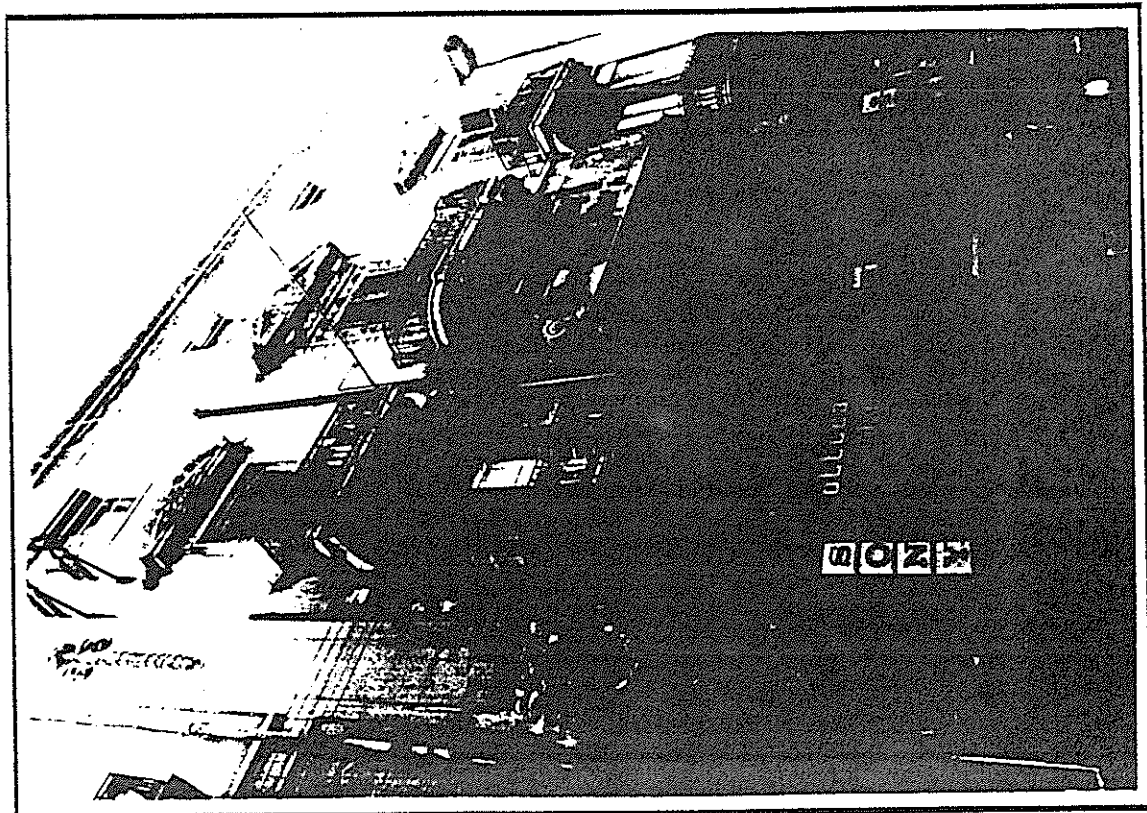

10. idem



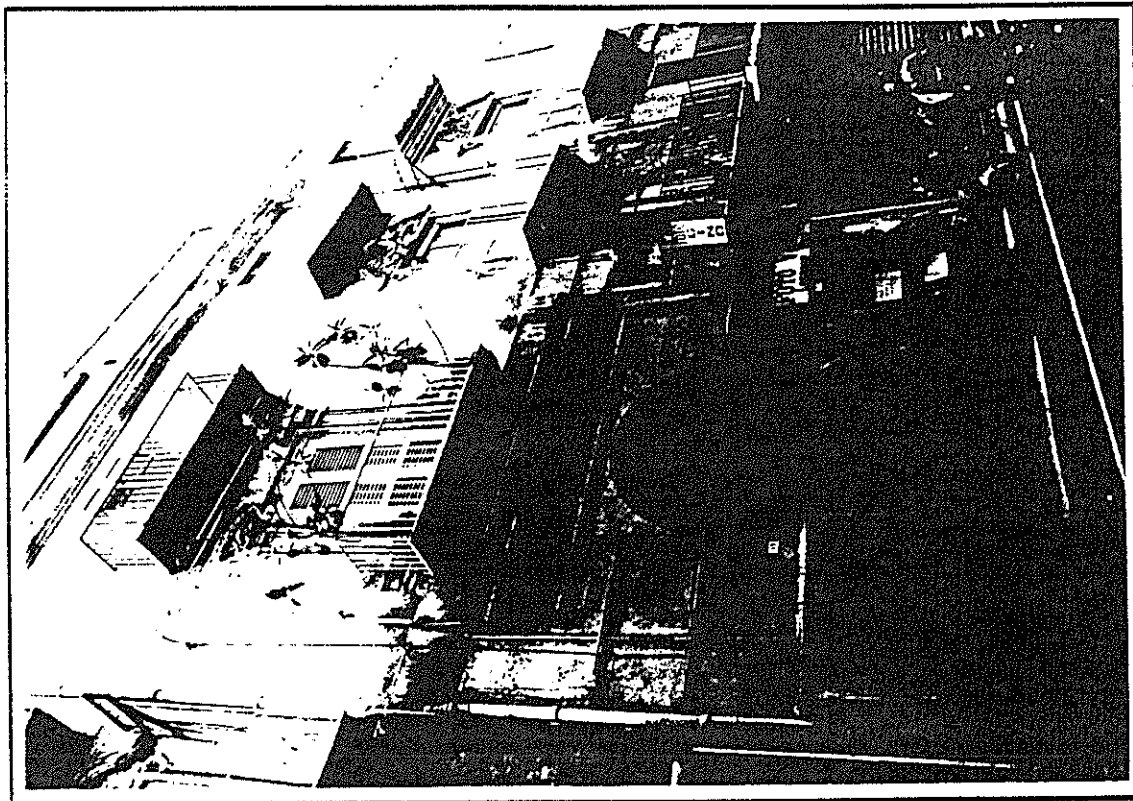

11. Via Atenea: isolato 133

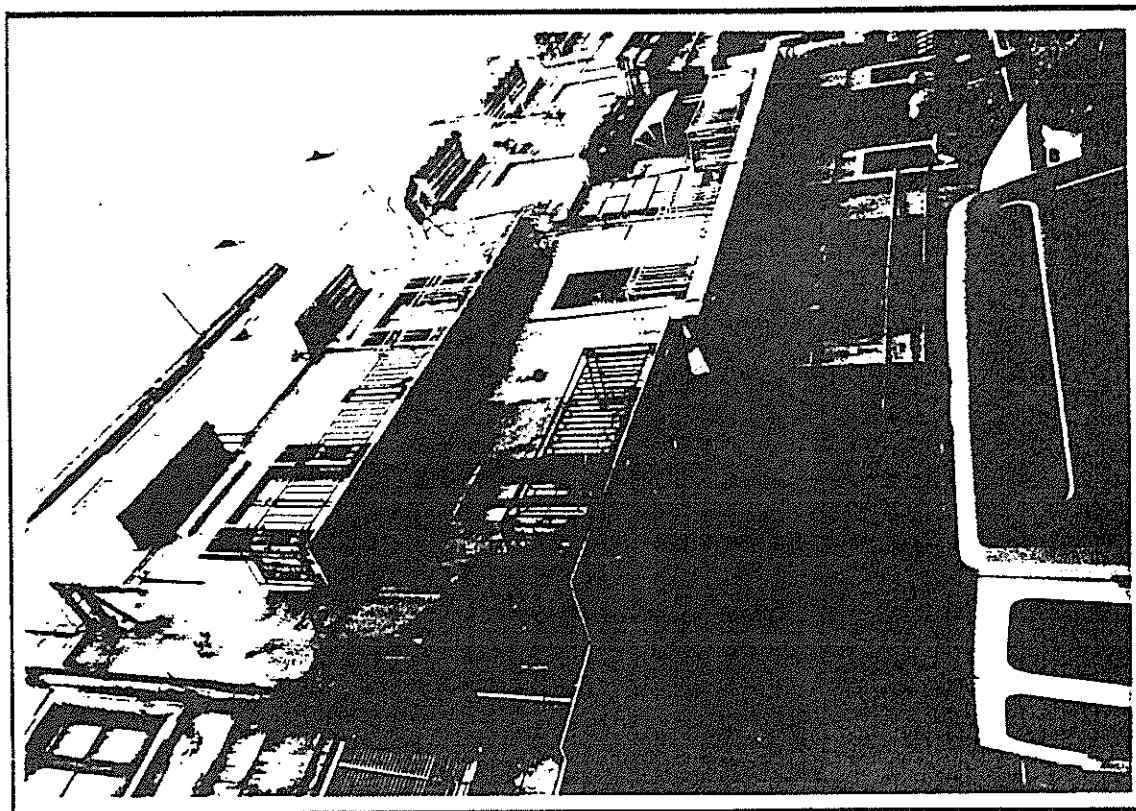

12. idem

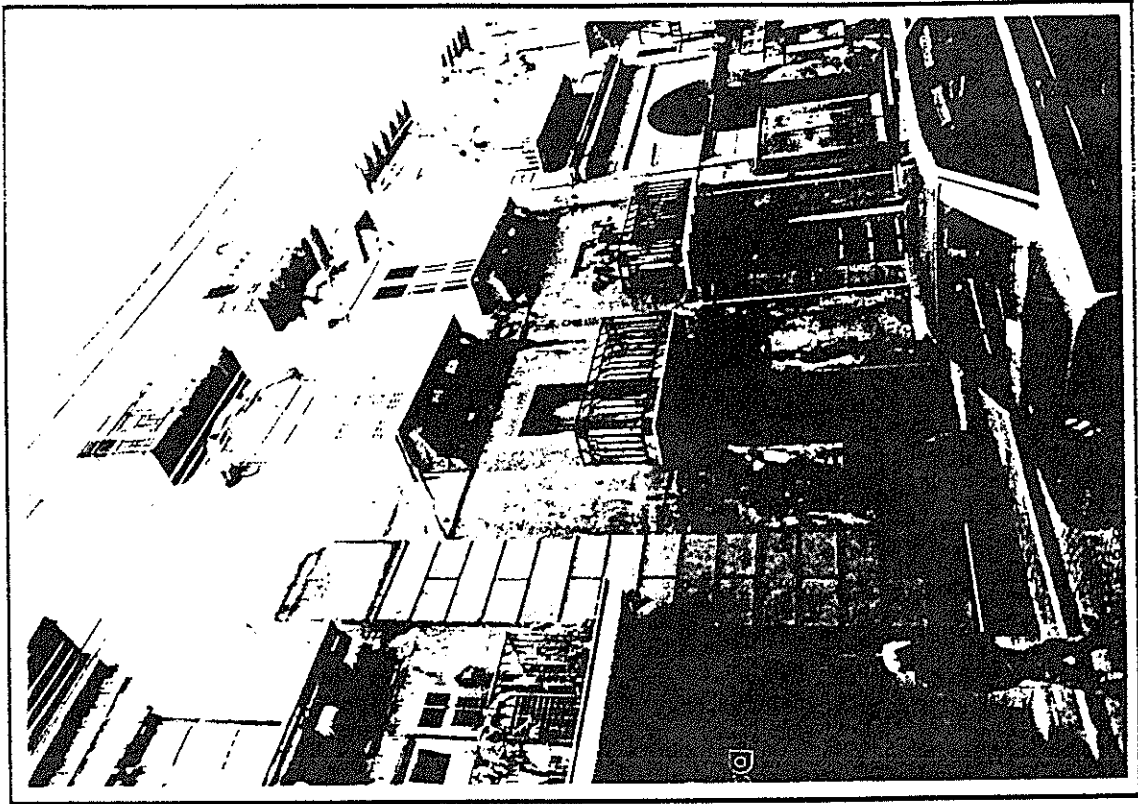

*13. Via Atenea: isolato 133*

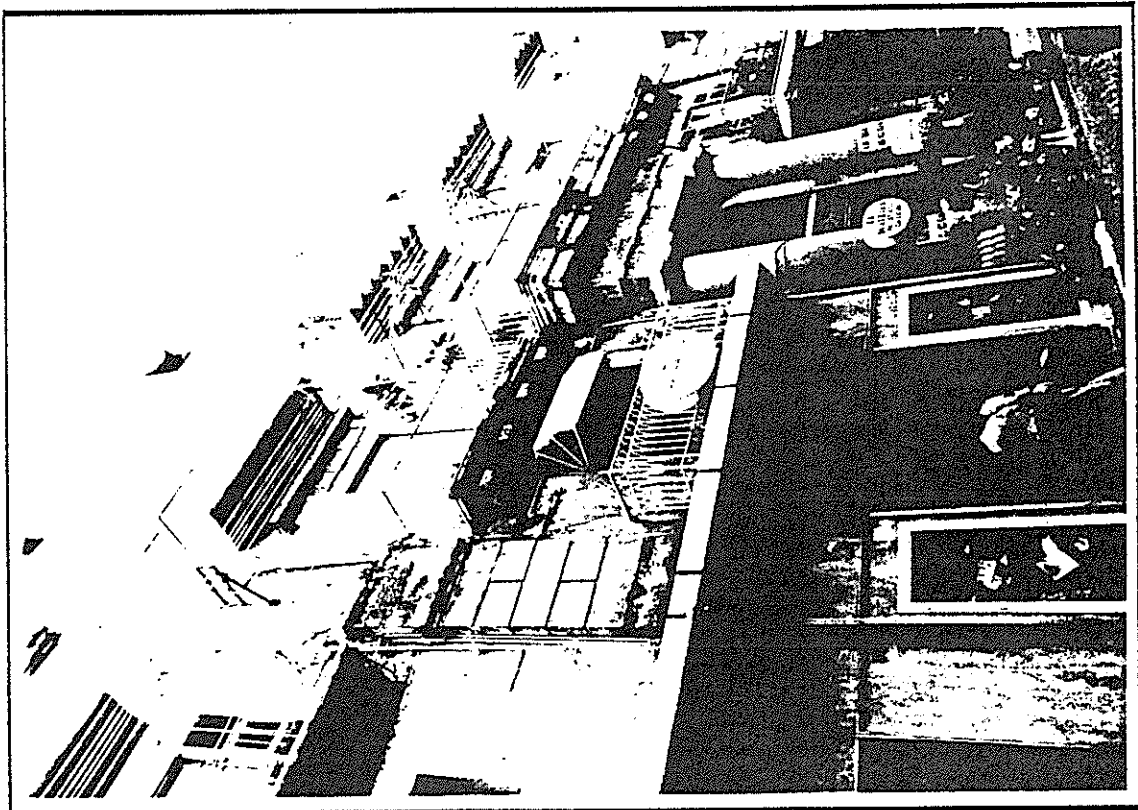

*14. Adem*

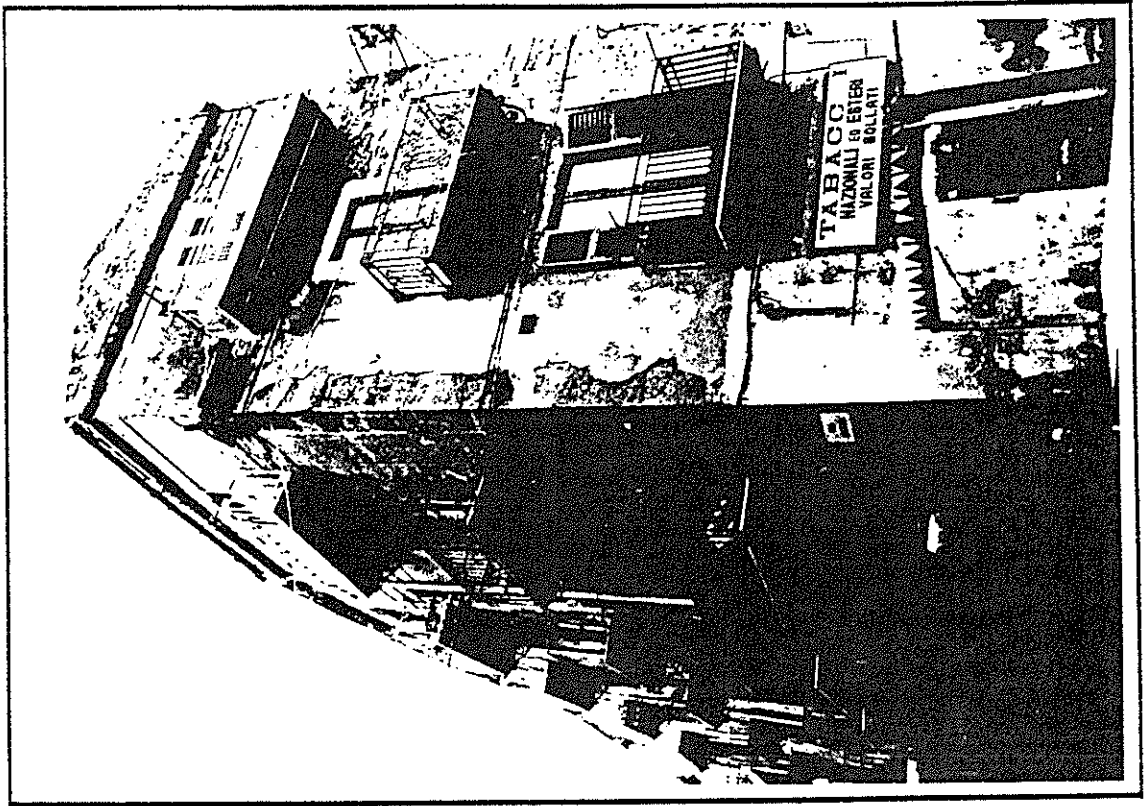

*15. Via Atenea: isolato 133*

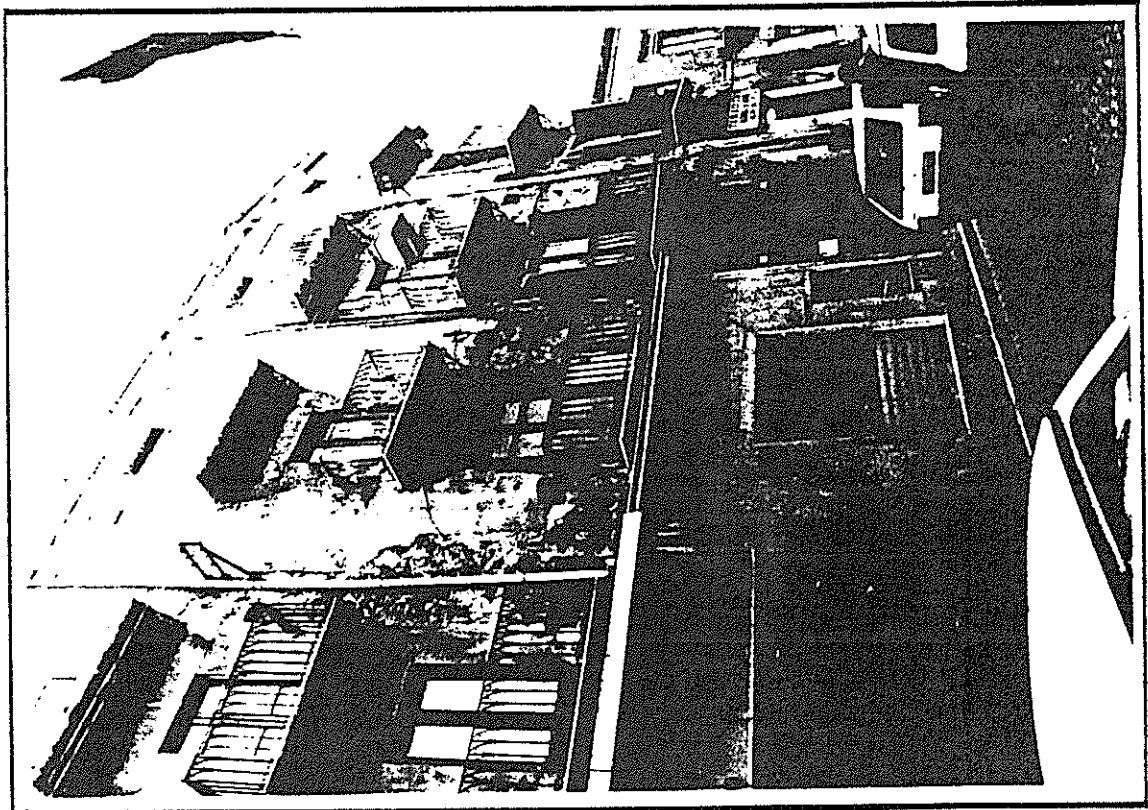

*16. idem*

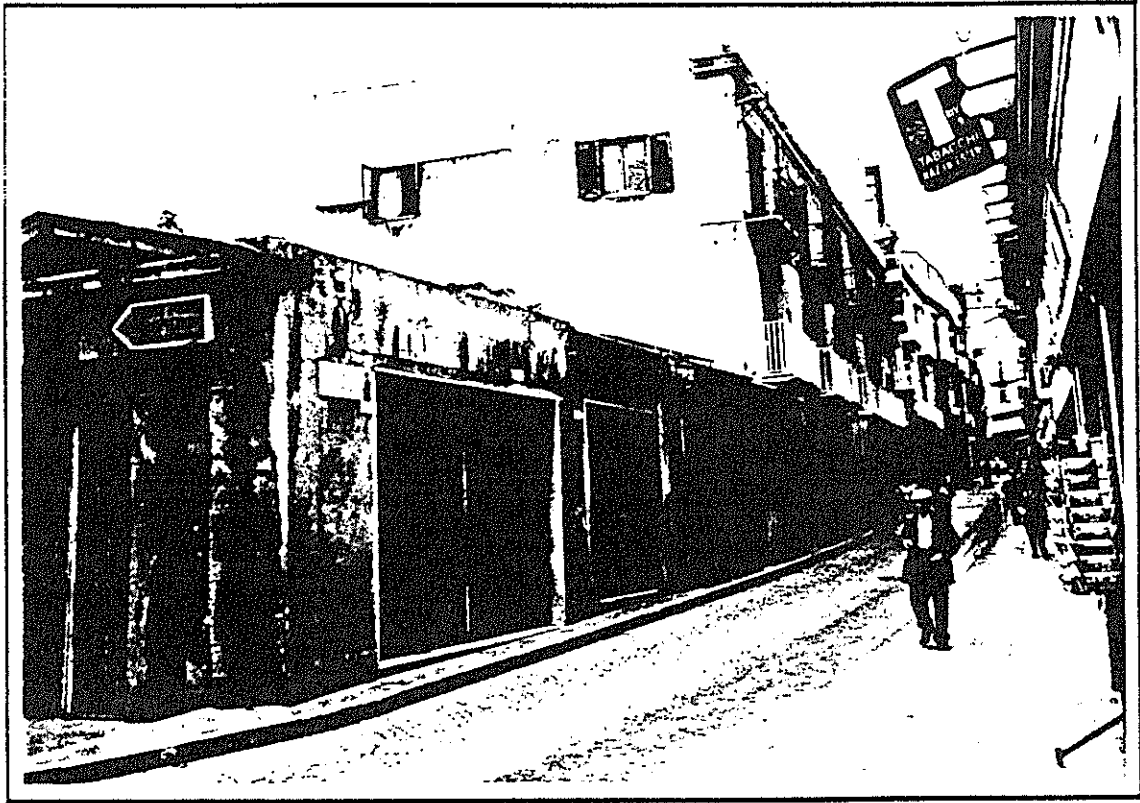

*17. Via Atenea: isolato 107*



*18. idem*

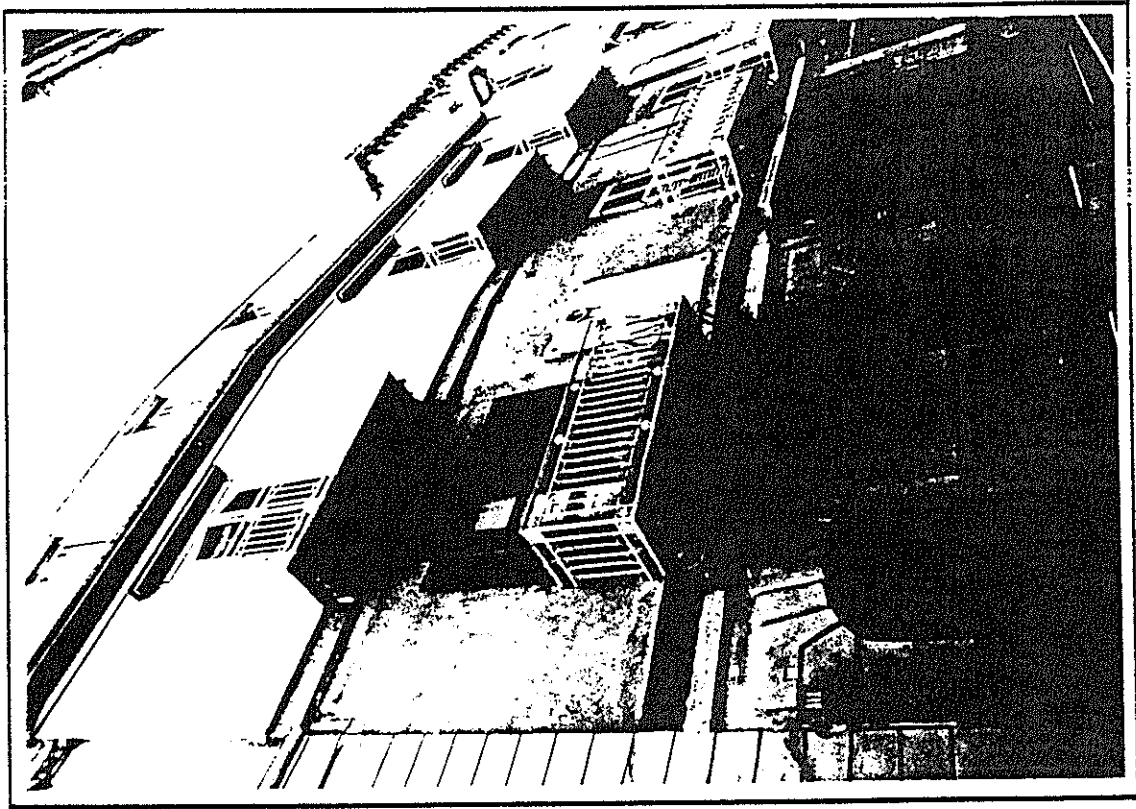

19. Via Atenea: isolato 107

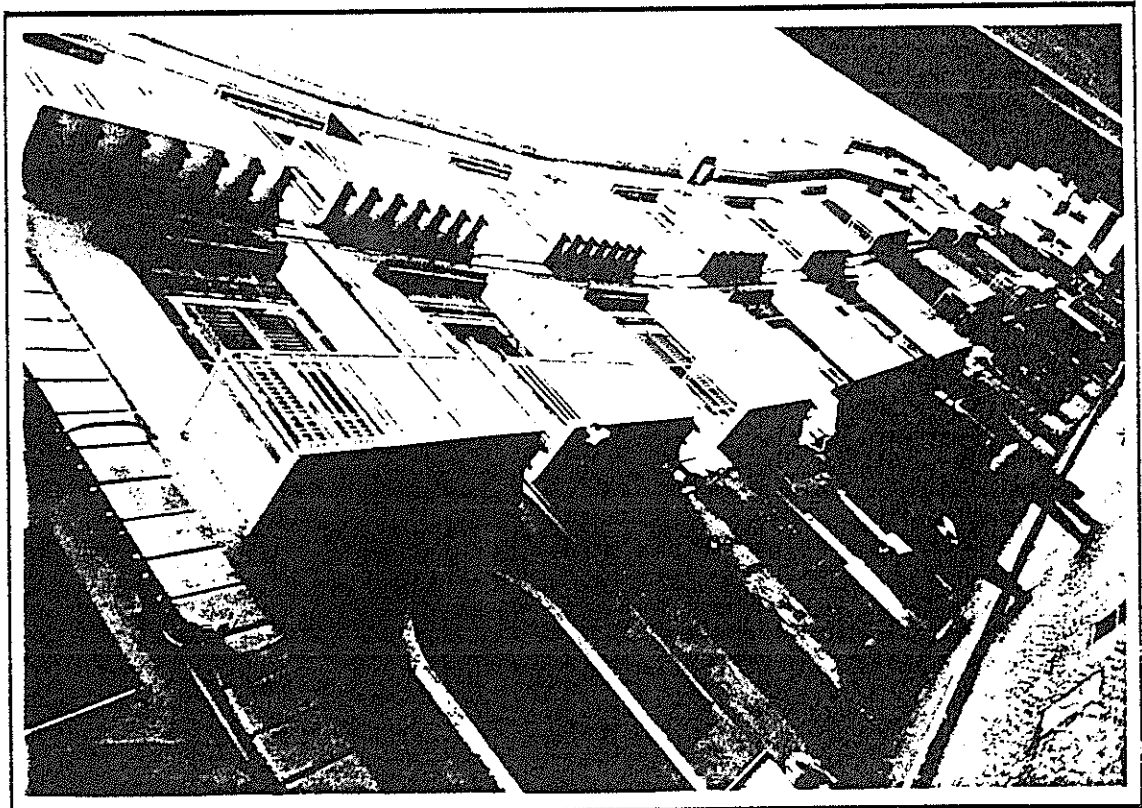

20. idem

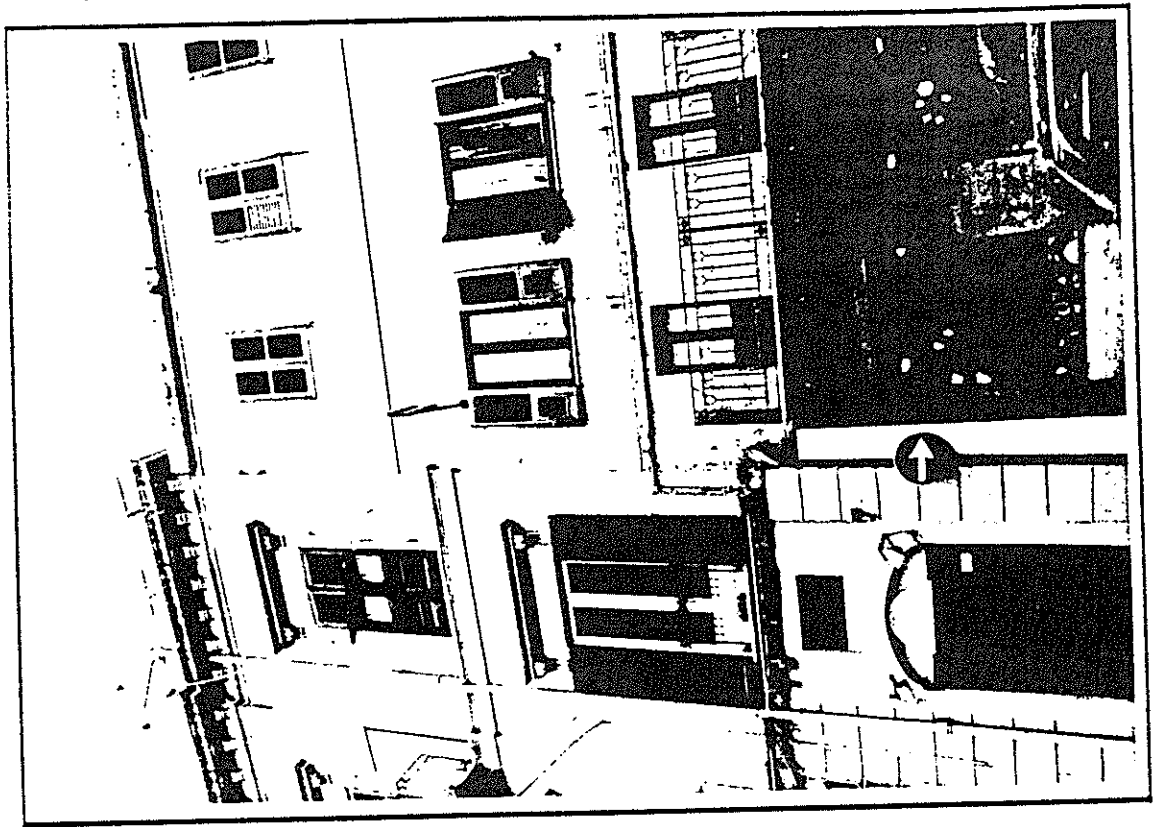

*21. Via Atenea: isolato 107*

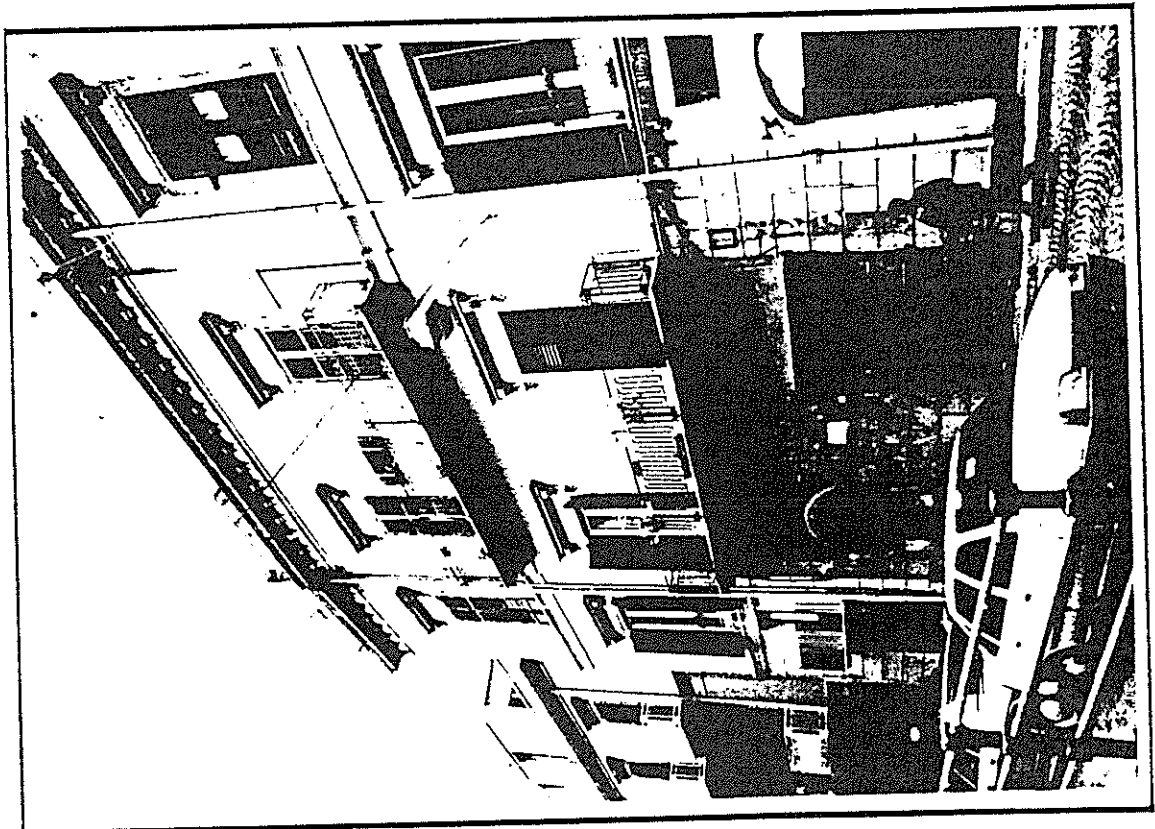

*22. idem*

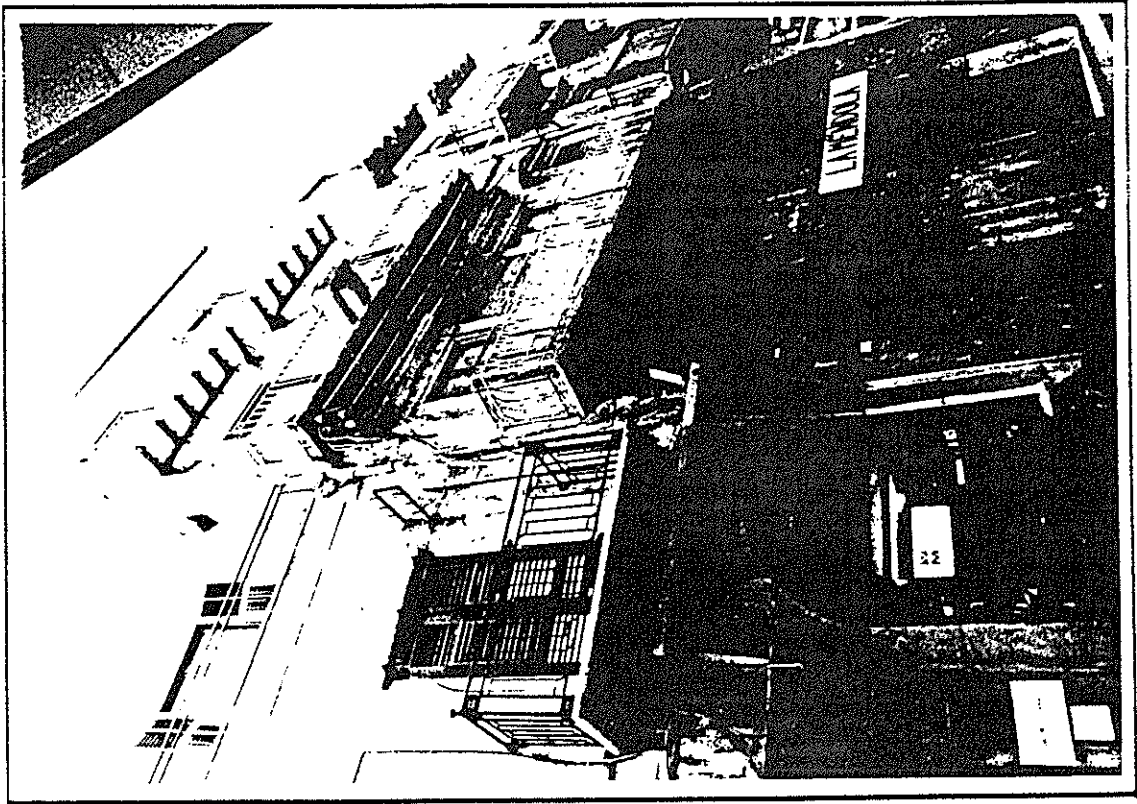

*23. Via Atenea: isolato 107*

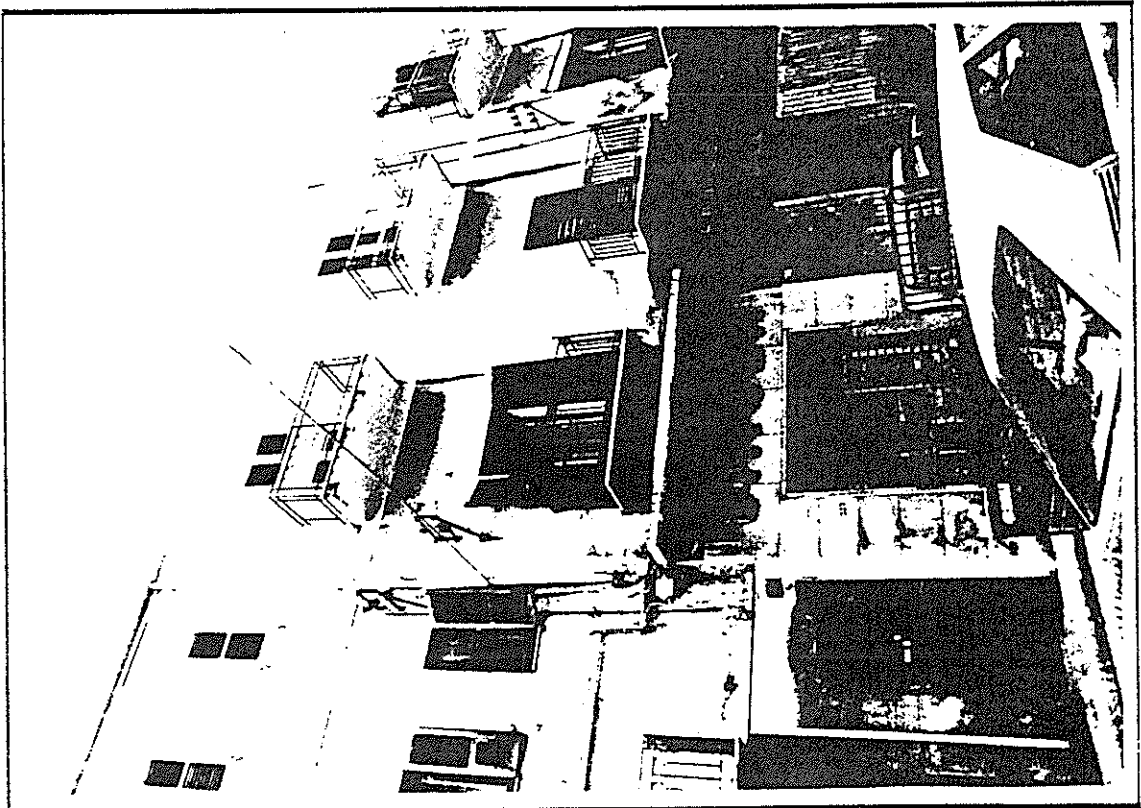

*24. idem*

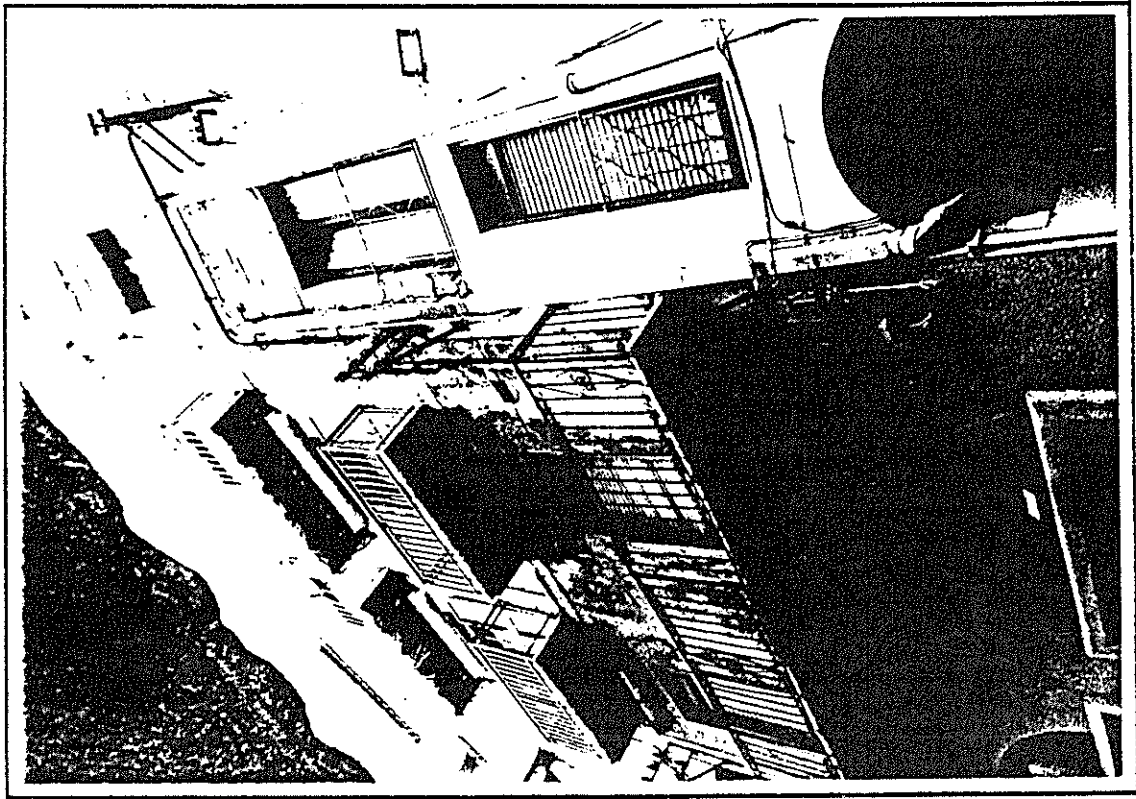

*25. Via Atenea: isolato 107*

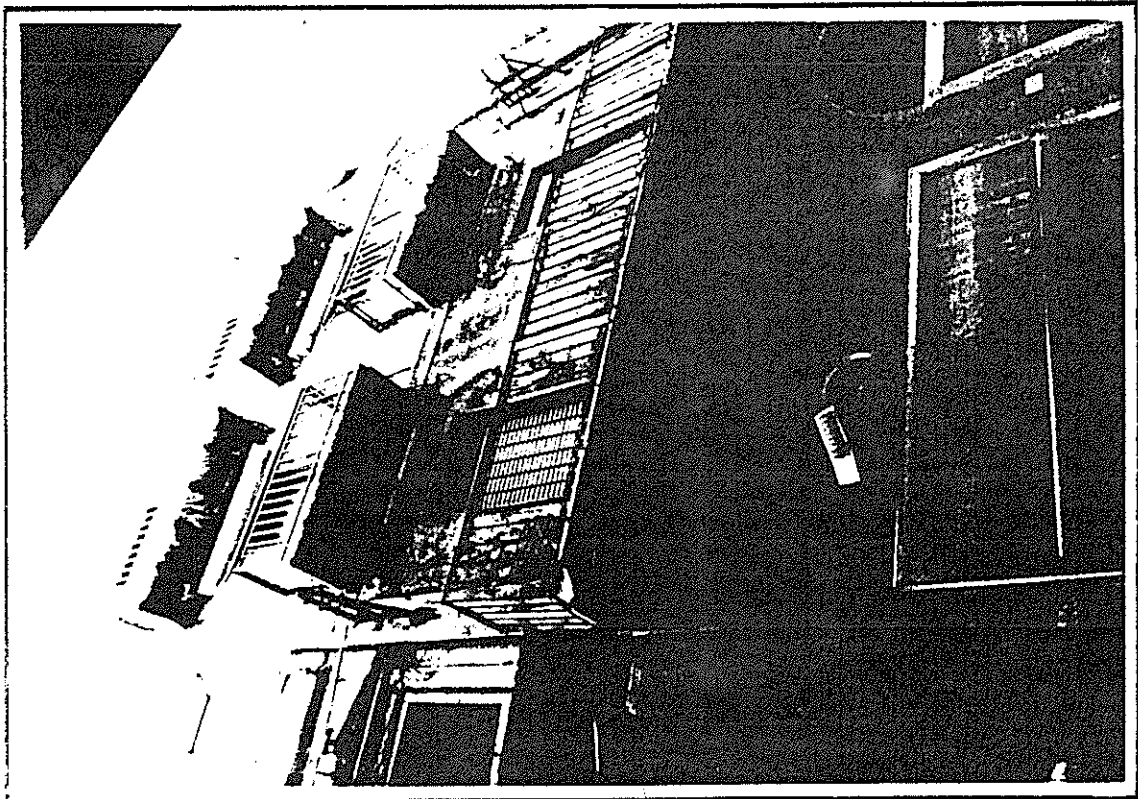

*26. idem*





*27. Via Sant'Alfonso: isolato 33*

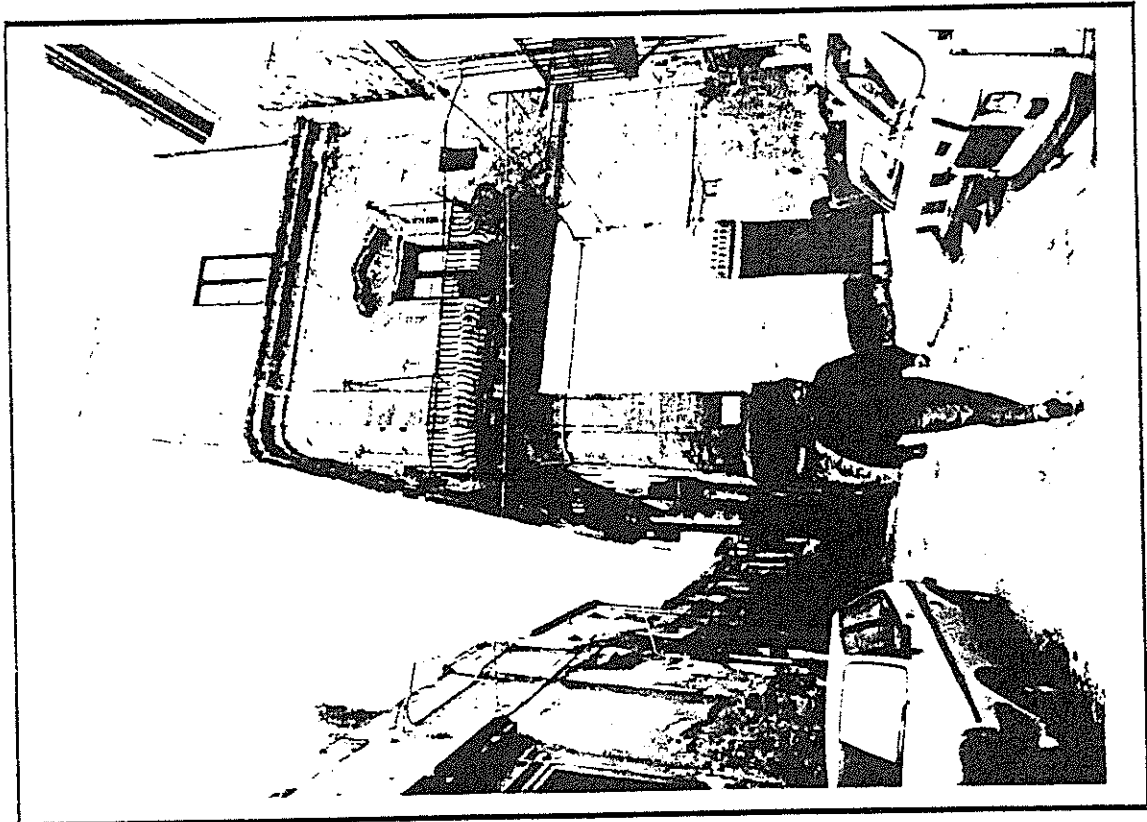

*28. Via Santa Maria dei Greci: isolato 34*

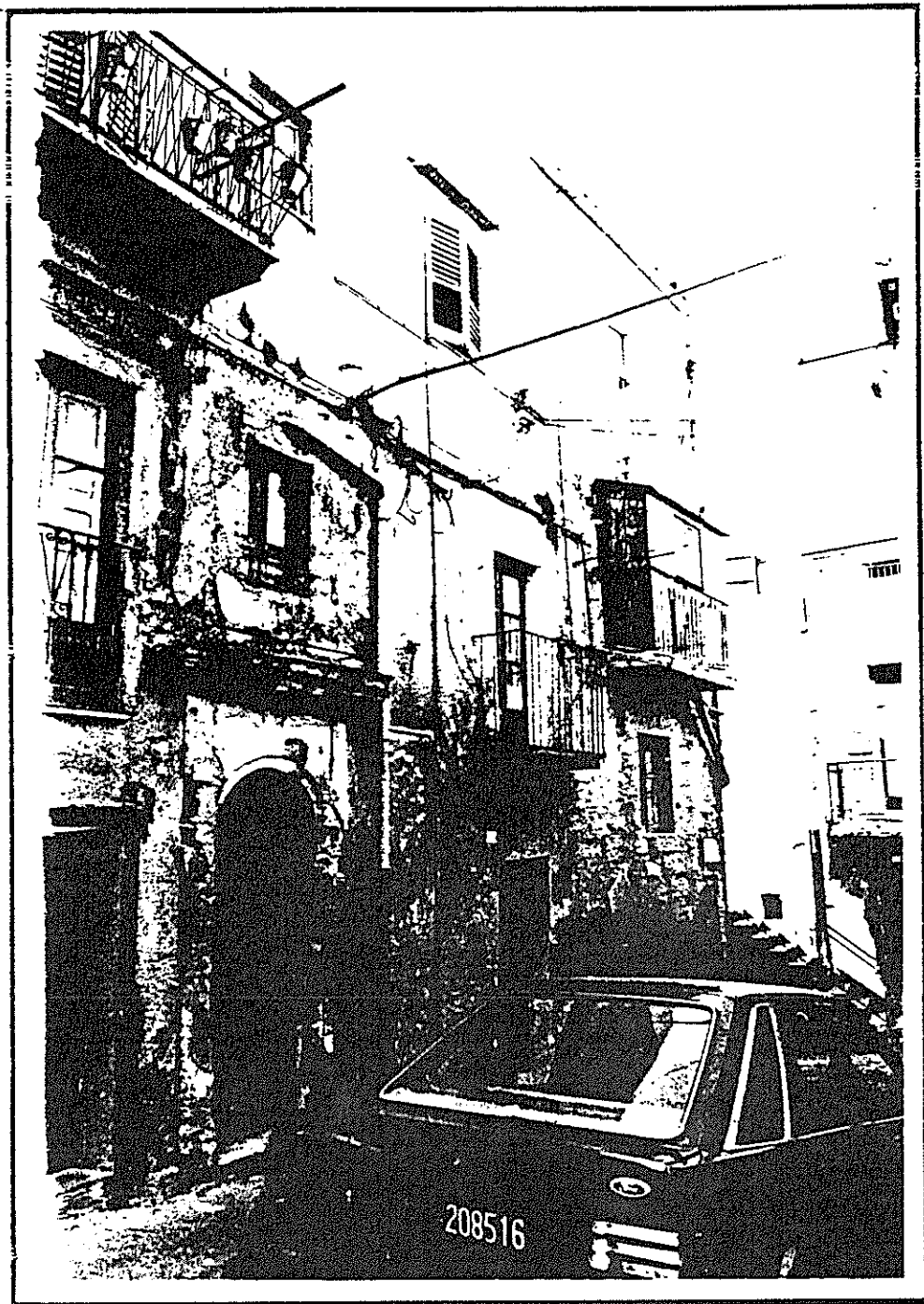

*29. Via Santa Maria dei Greci: prospetto Nord dell'isolato 34*

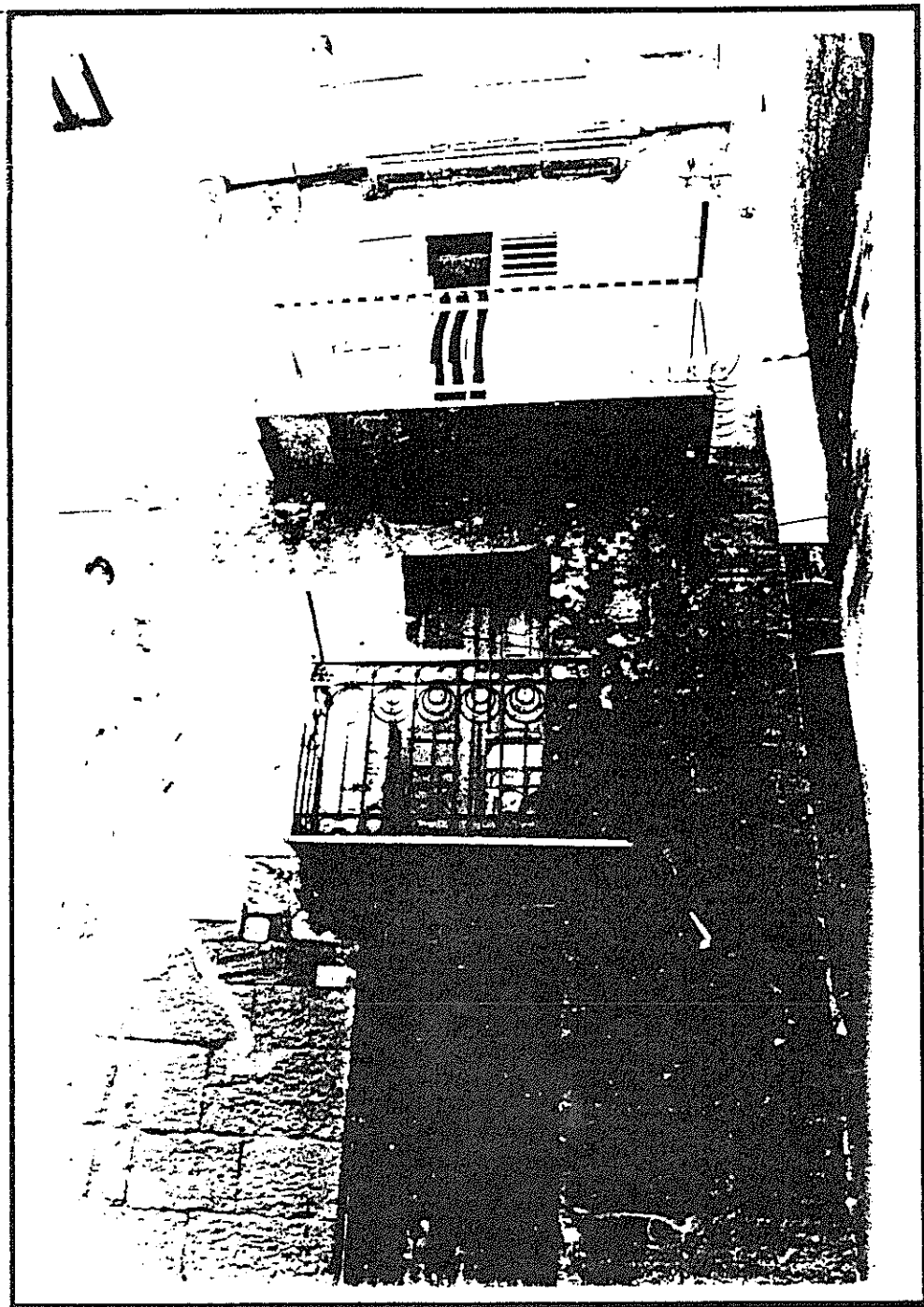

*30. Alcune tipiche alterazioni sui prospetti dell'isolato 54*

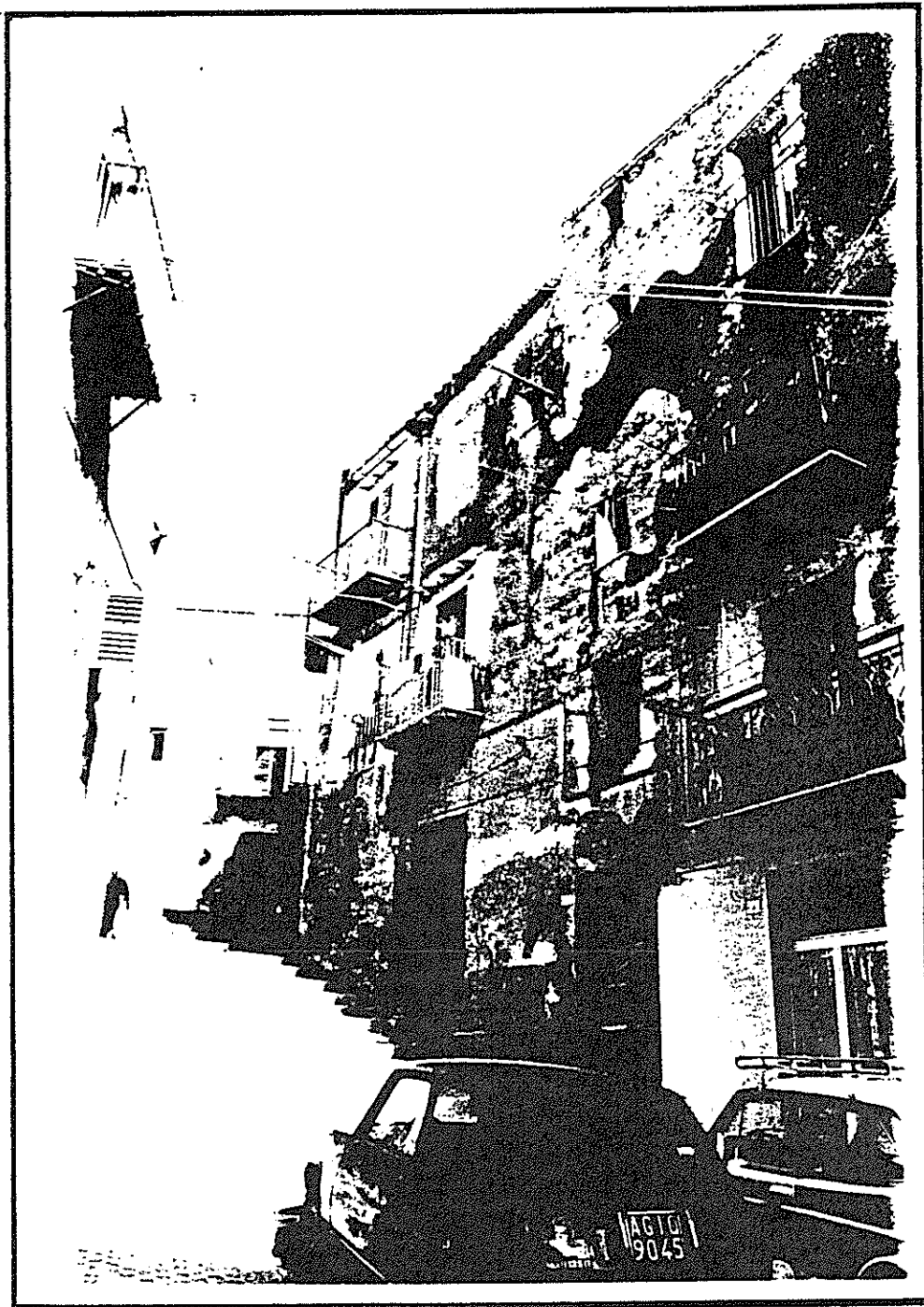

*31.Via Sant'Alfonso: isolato 33- prospetto Ovest*

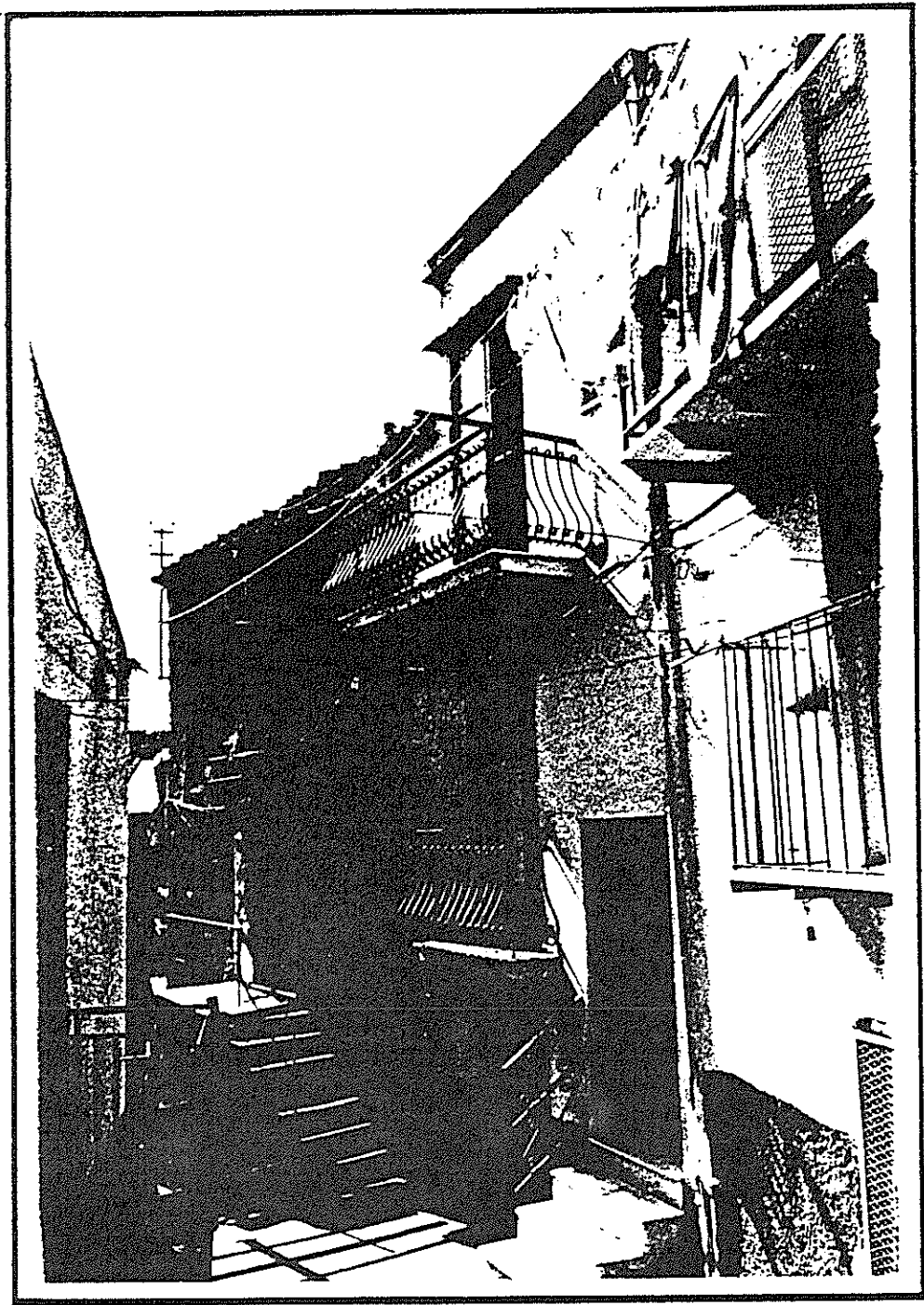

*32. Via Sant'Alfonso: isolato 33- prospetto Est*

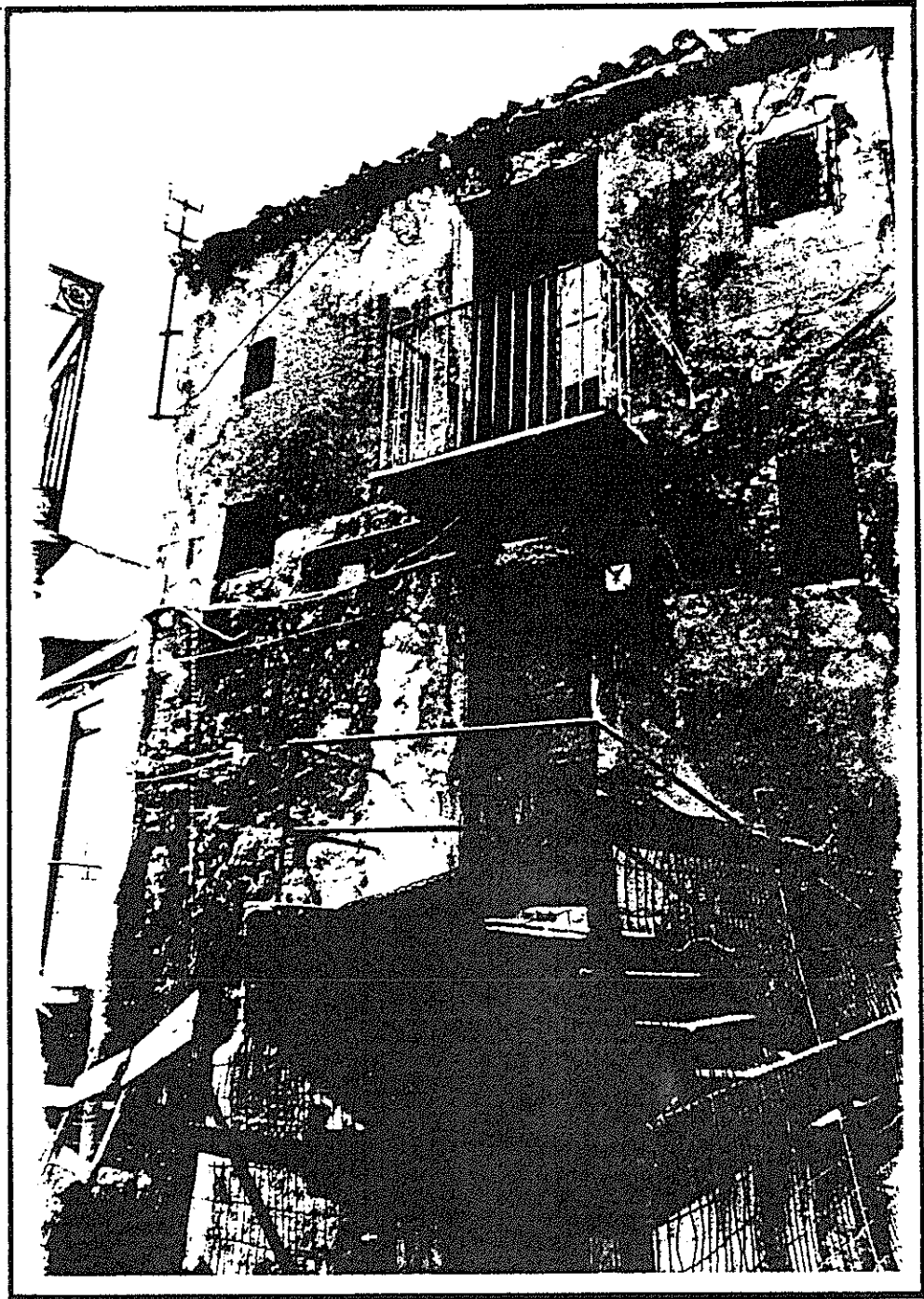

*33.Via Sant'Alfonso: isolato 33- prospetto Est (unità 5)*

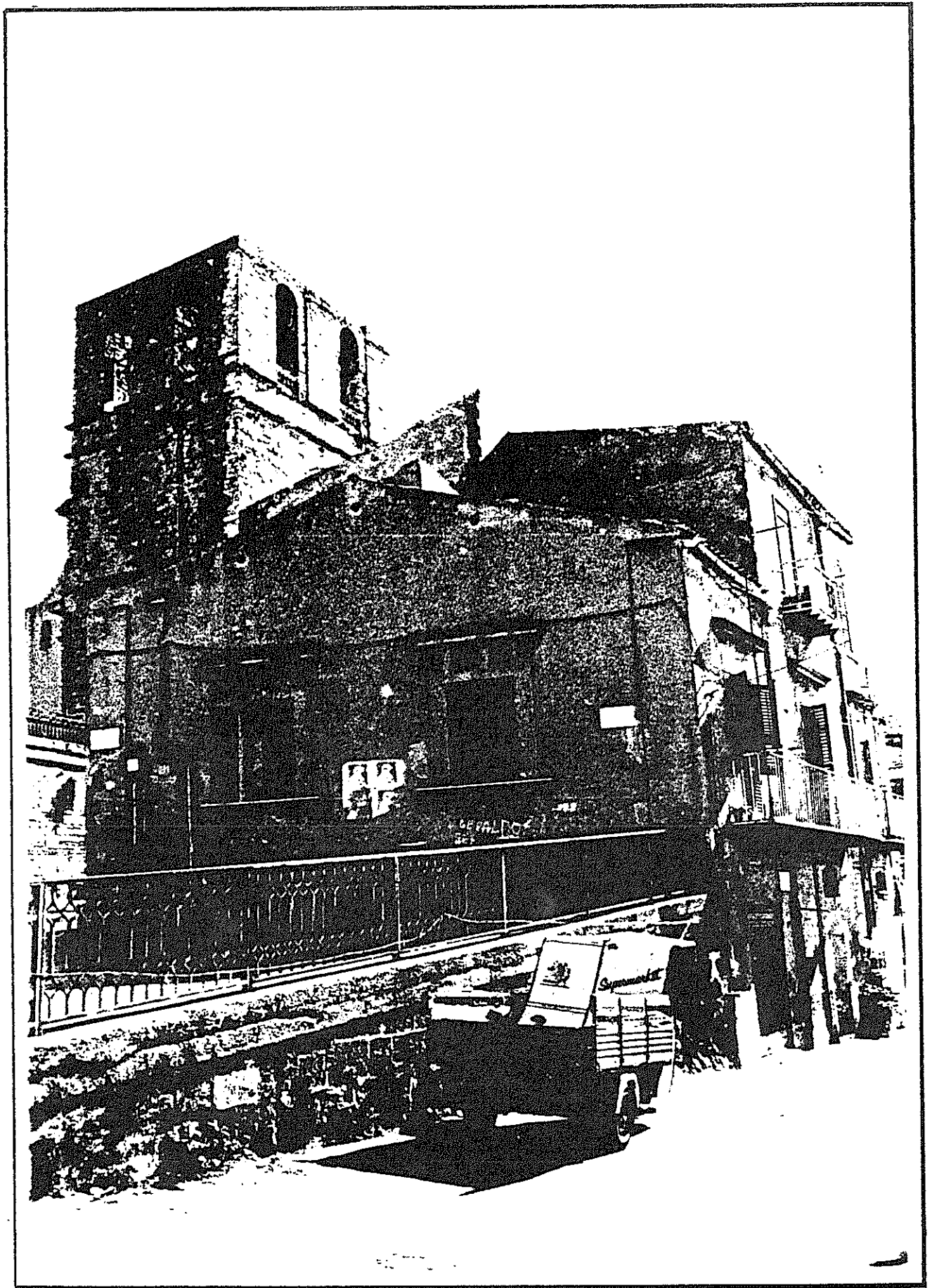

*34. Via Duomo: isolato 28- prospetto su piazza Don Minzoni*

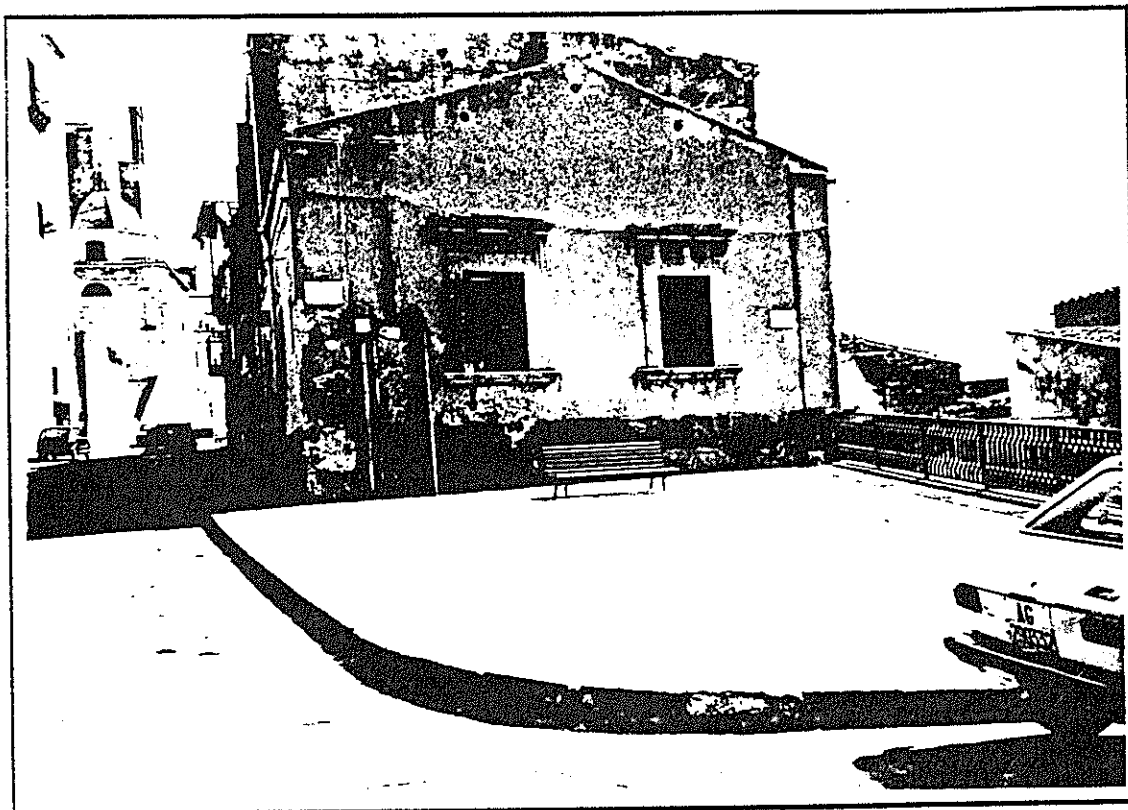

*35. Via Duomo: isolato 28- prospetto su piazza Don Minzoni  
e scorcio di via Duomo*

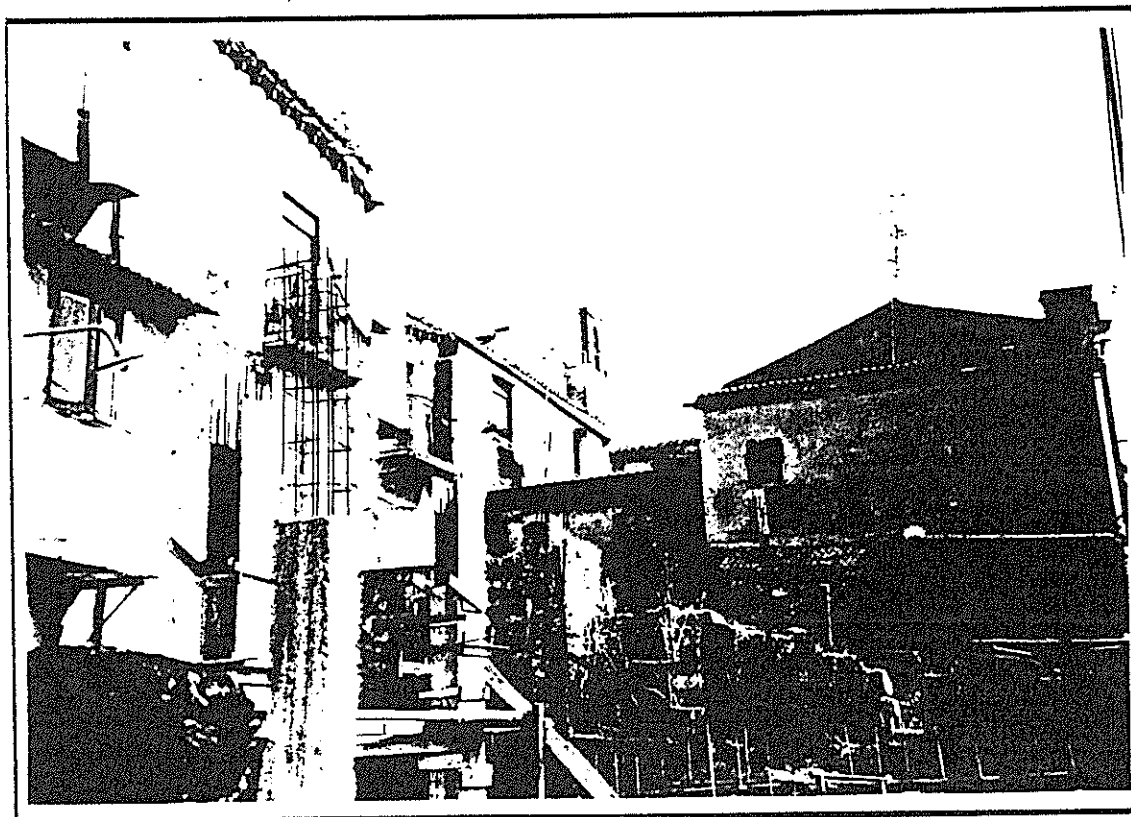

*36. Via Duomo: isolato 28- cortile interno visto da Ovest*



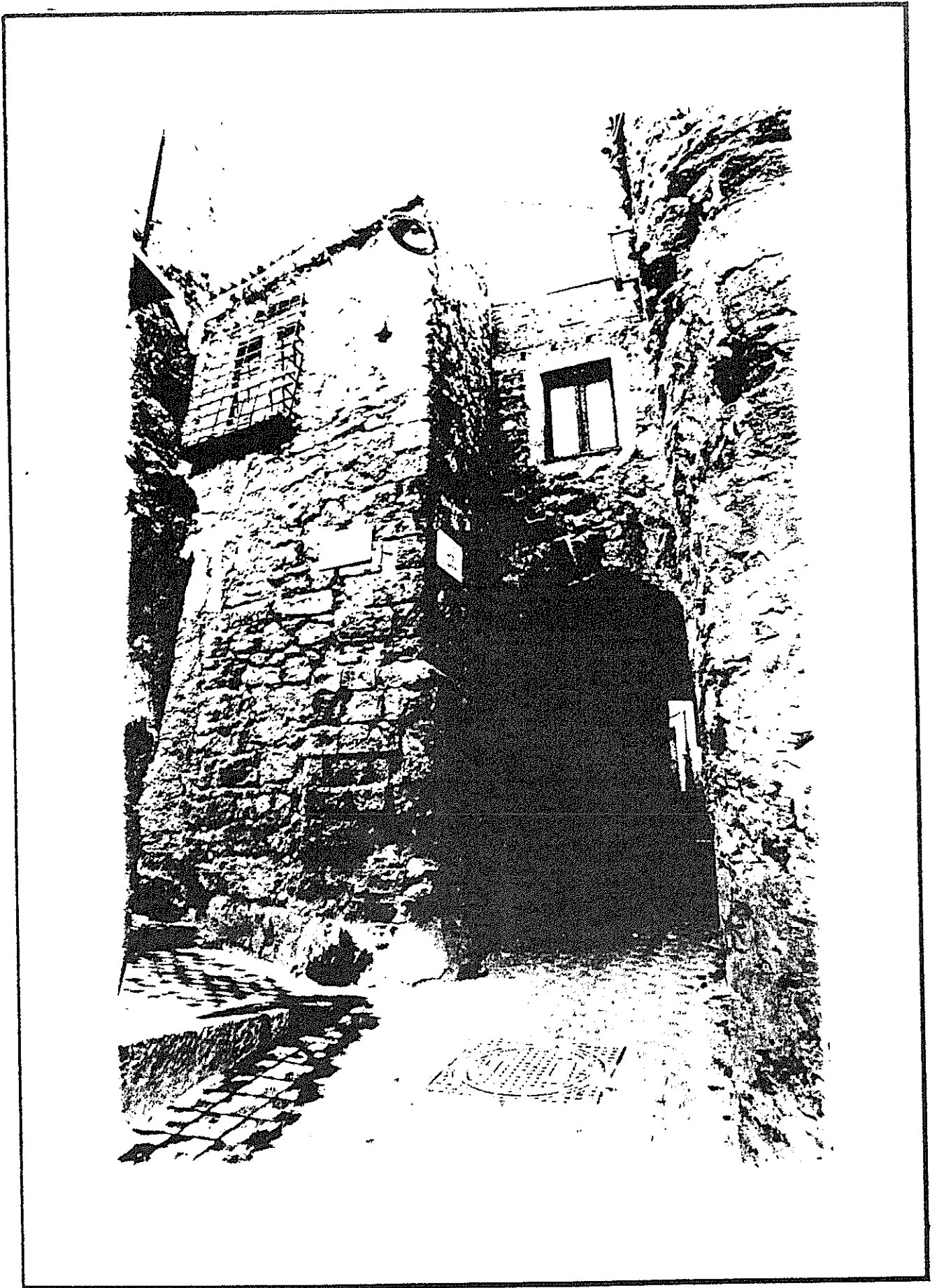

*37. Via Duomo: isolato 28- scorcio su vicolo arco di Spoto*

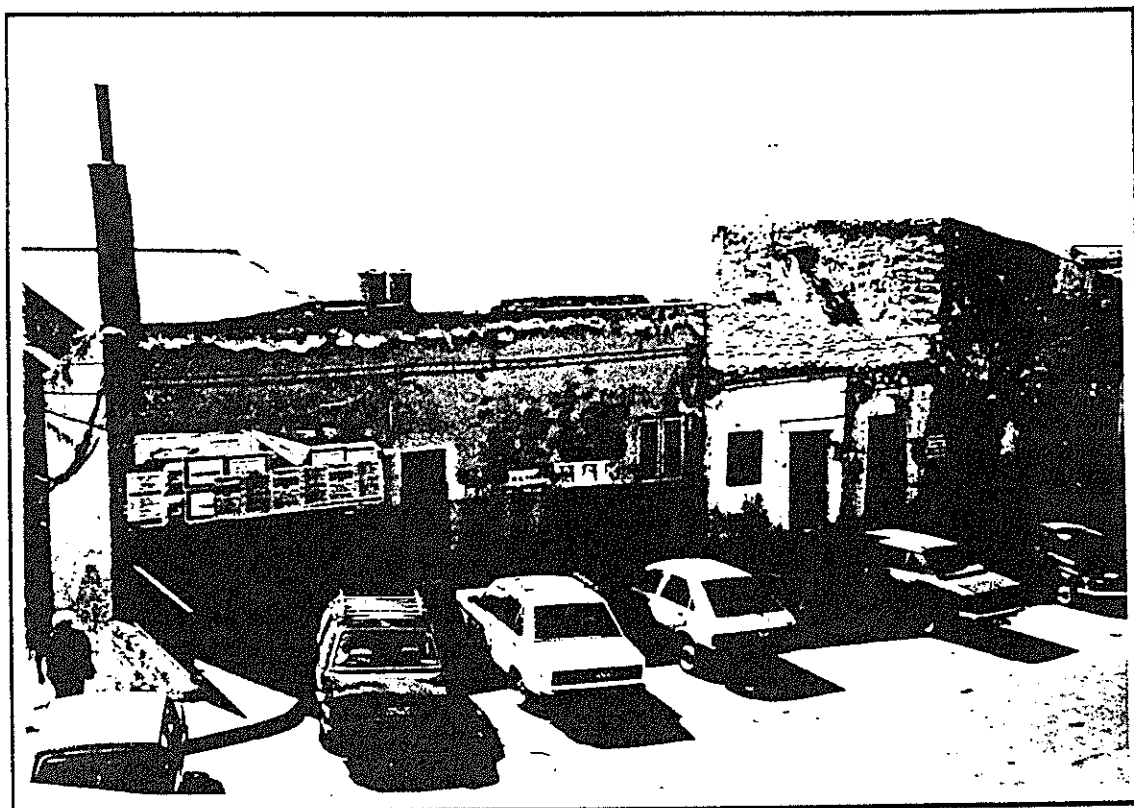

*38. Via Duomo: isolato 28- prospetto su via Duomo -  
(veduta dal sagrato sud della cattedrale)*

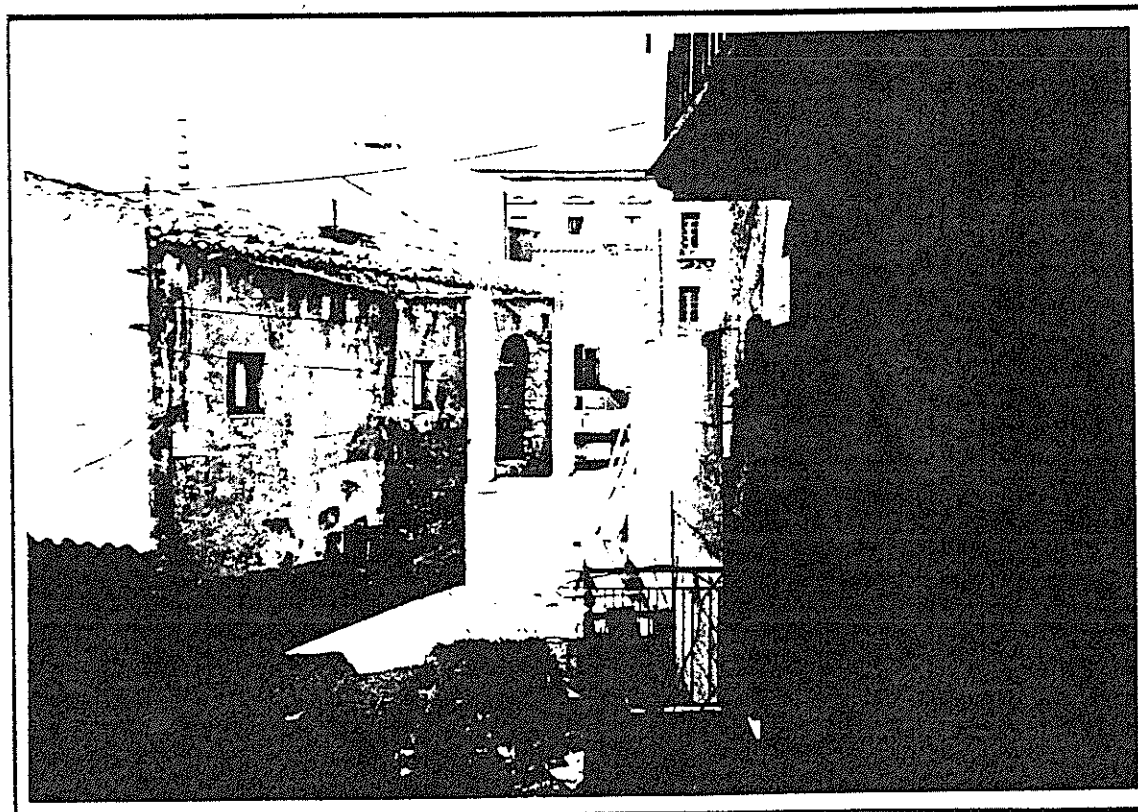

*39. Via Duomo: isolato 28- il cortile della foto 36 visto da 'Est*

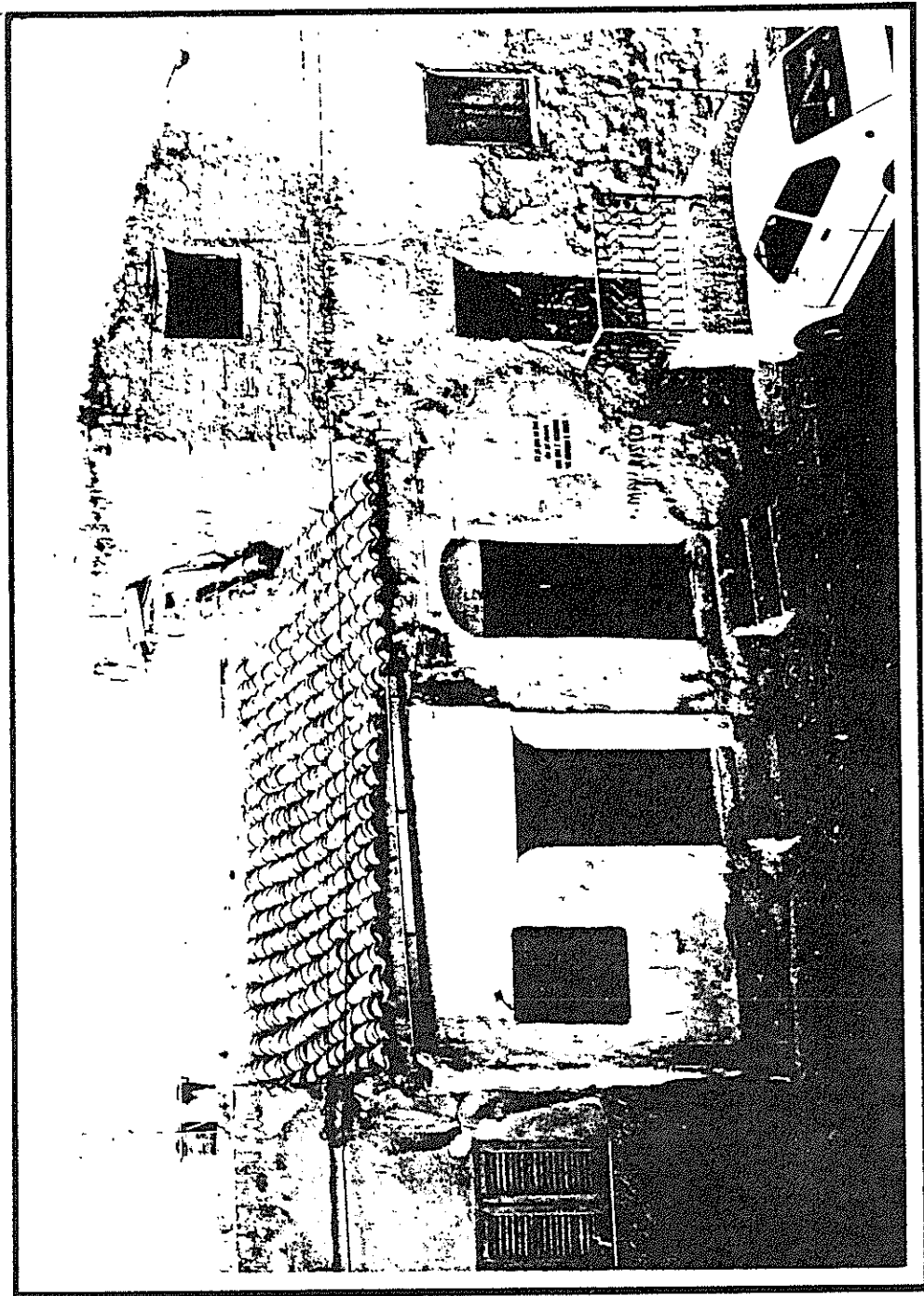

*40. Via Duomo: isolato 28.-particolare del prospetto della foto 38*

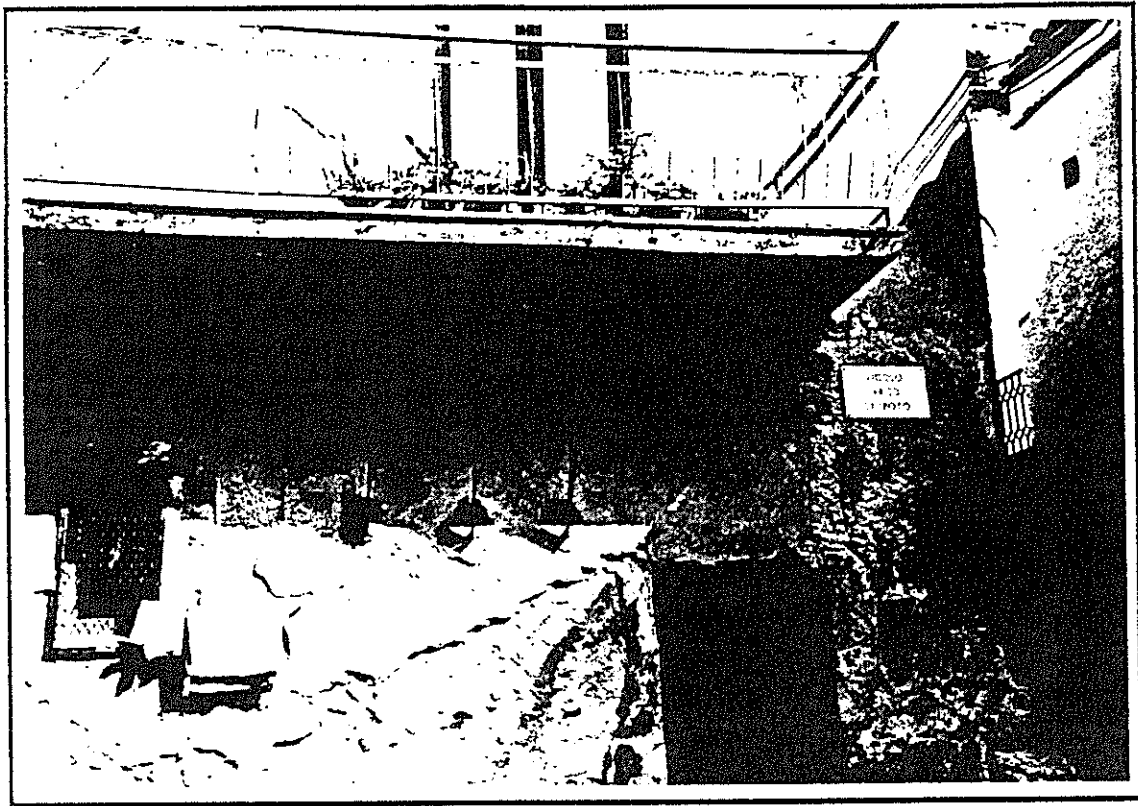

41. Via Duomo: isolato 28- dettagli del prospetto dell'unità

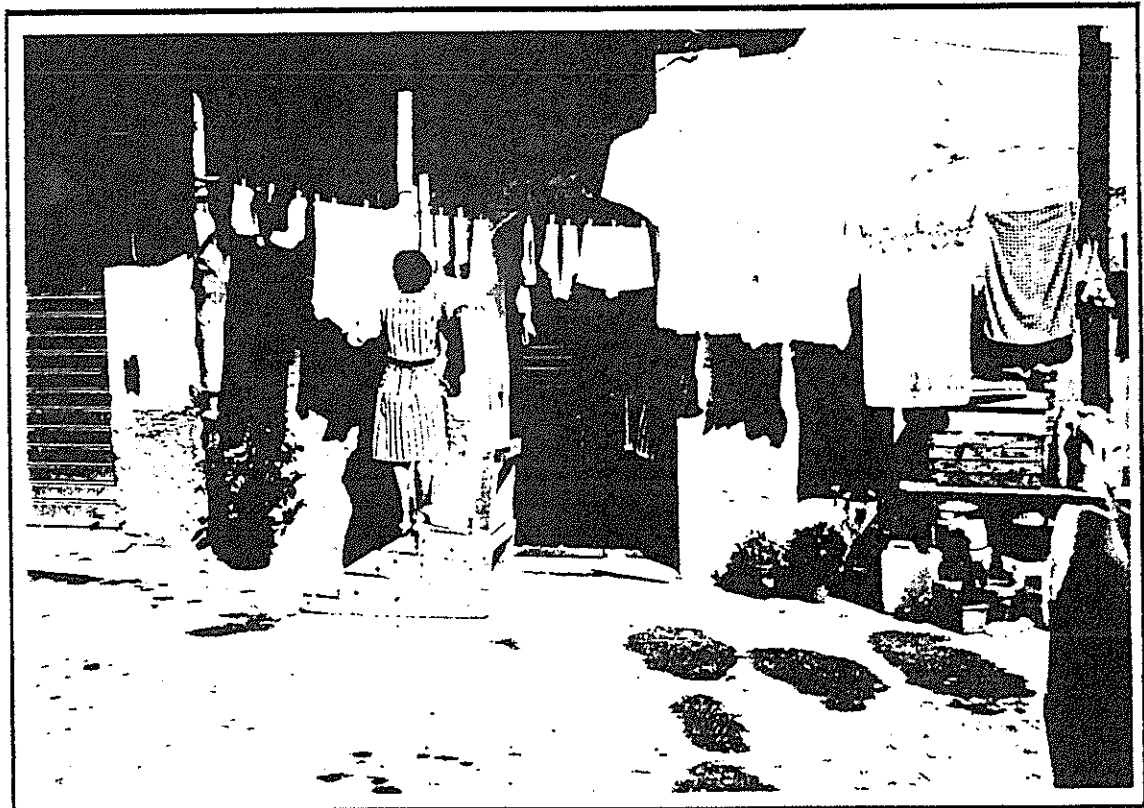

42. Via Duomo: isolato 28- abitazioni nei terrani

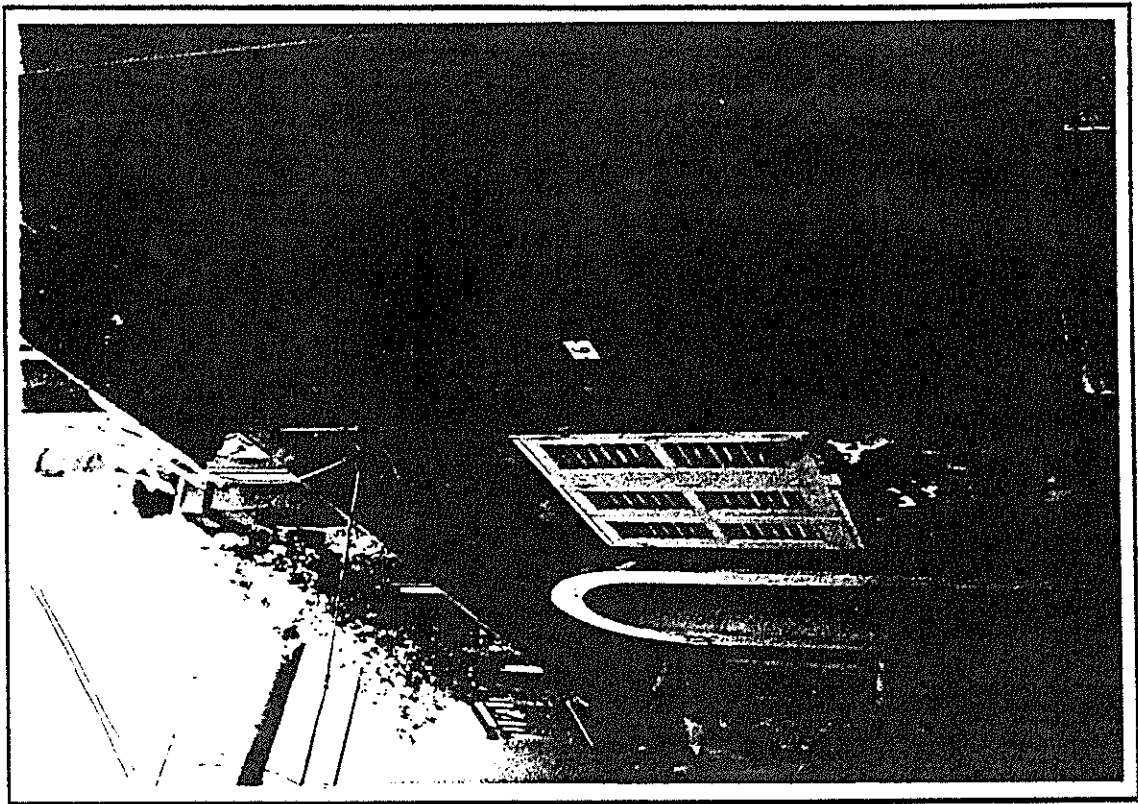

*43. Via Raccomandati: isolato 50- unità ancora ben conservata*

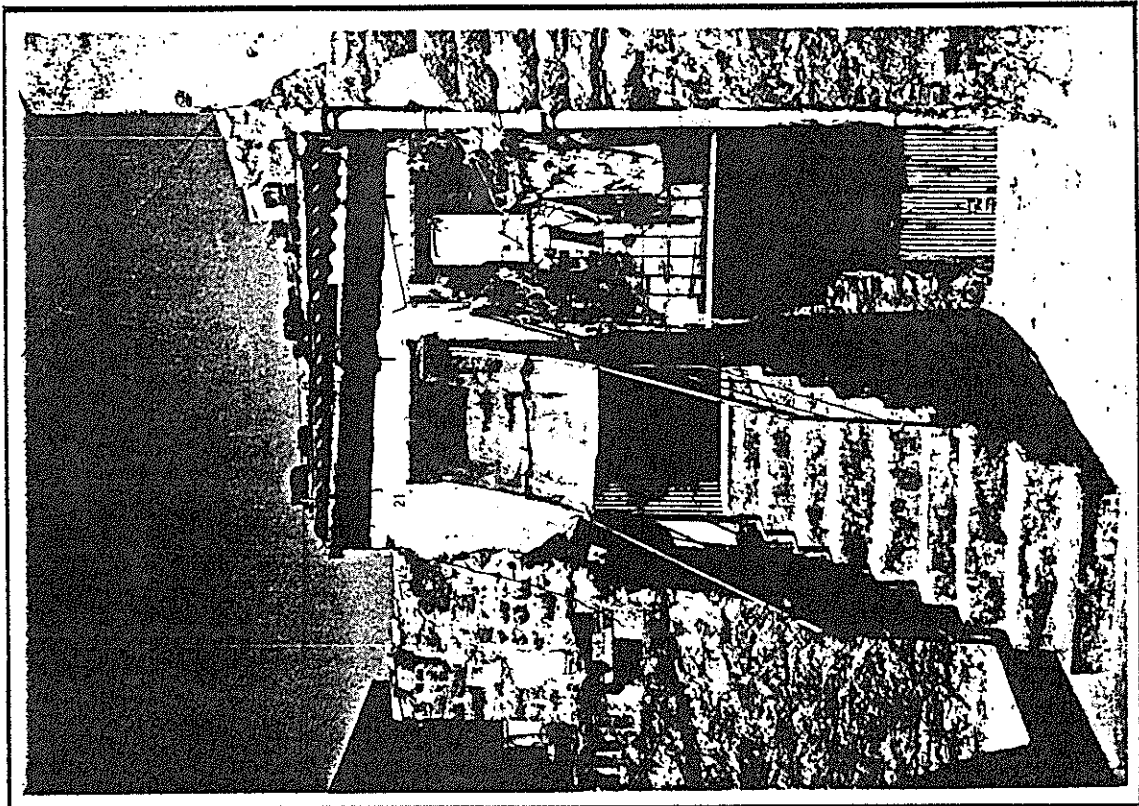

*44. Vicolo arco di Spoto: isolato 88 - unità 8*

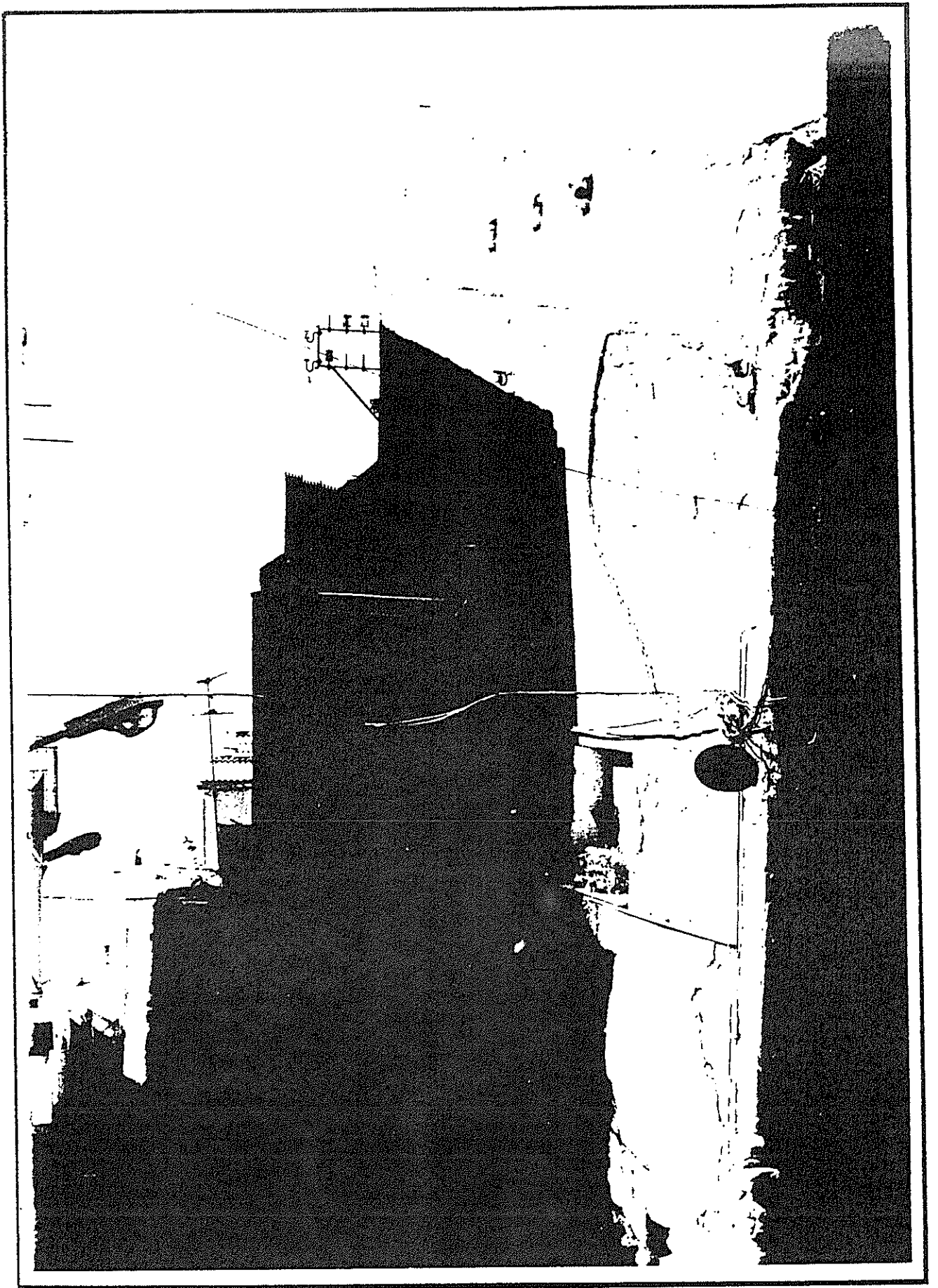

*45. Via Raccomandati: isolato 49- una caratteristica sopraelevazione*

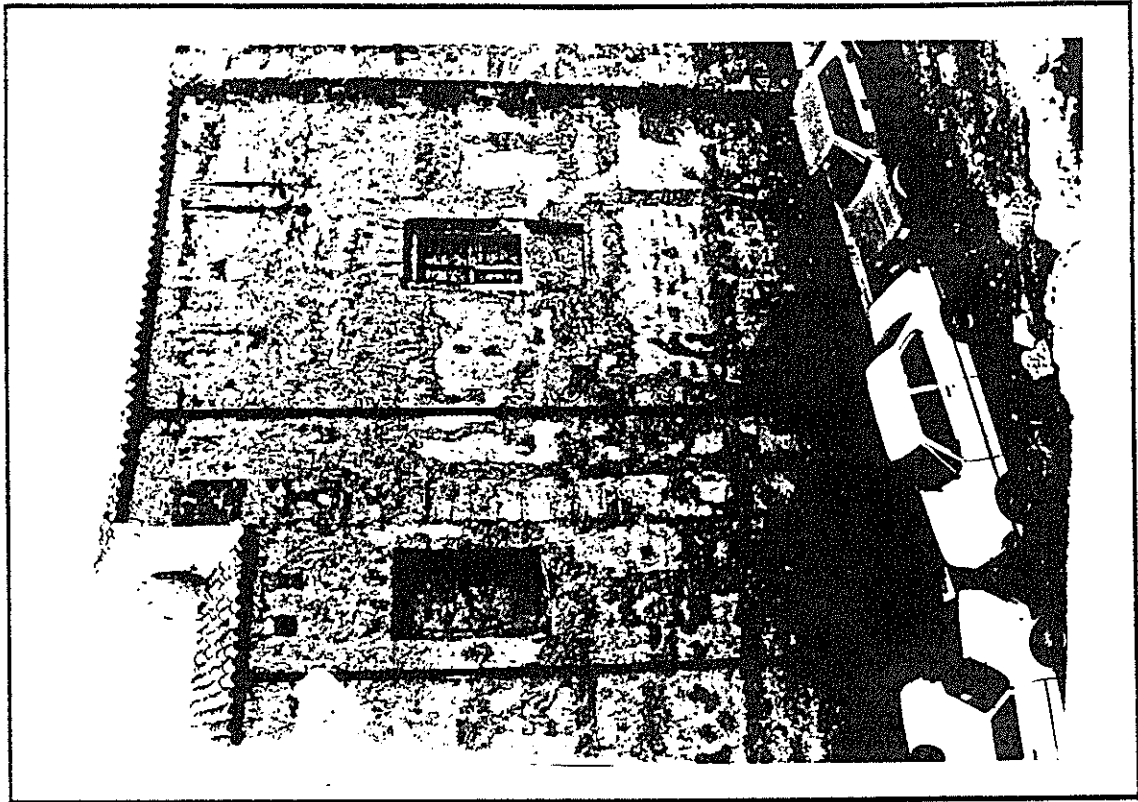

*46. Area sul retro della basilica di San Lorenzo: isolato 85*

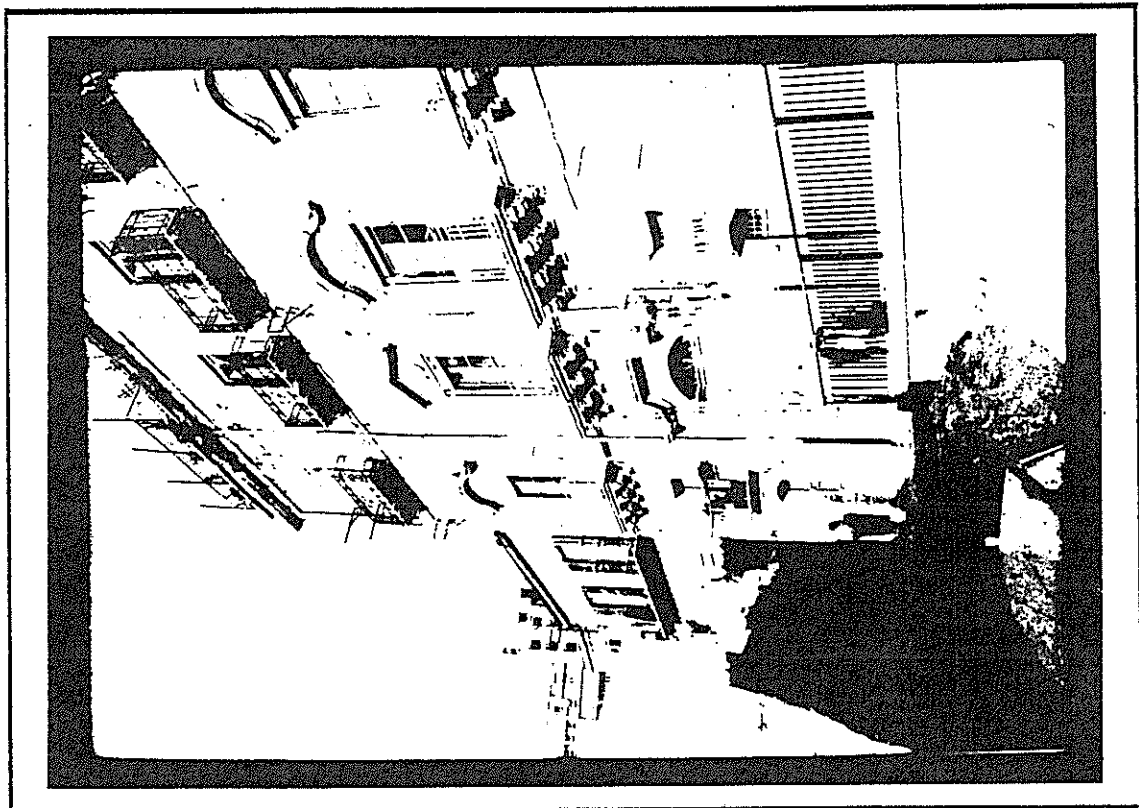

*47. Area sul retro della basilica di San Lorenzo: isolato 61 - palazzo Xerri*

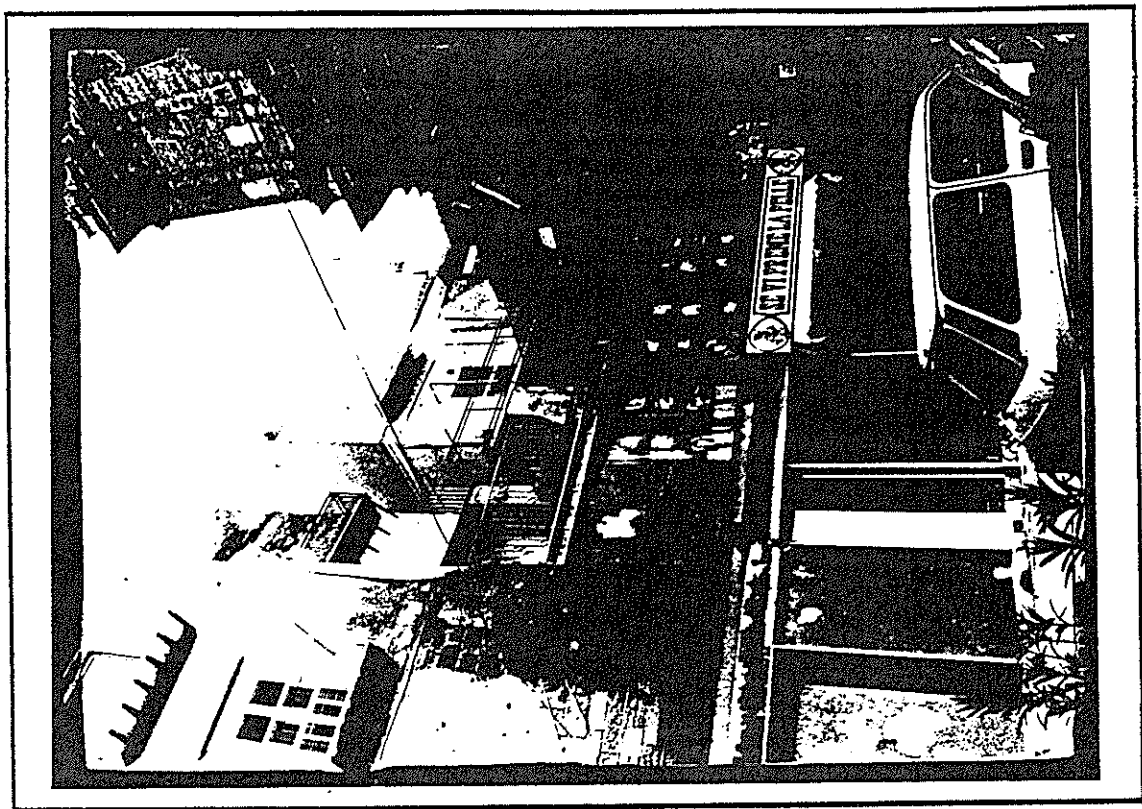

48. Area di fronte la basilica di San Lorenzo: piazzetta Purgatorio -isolato 84

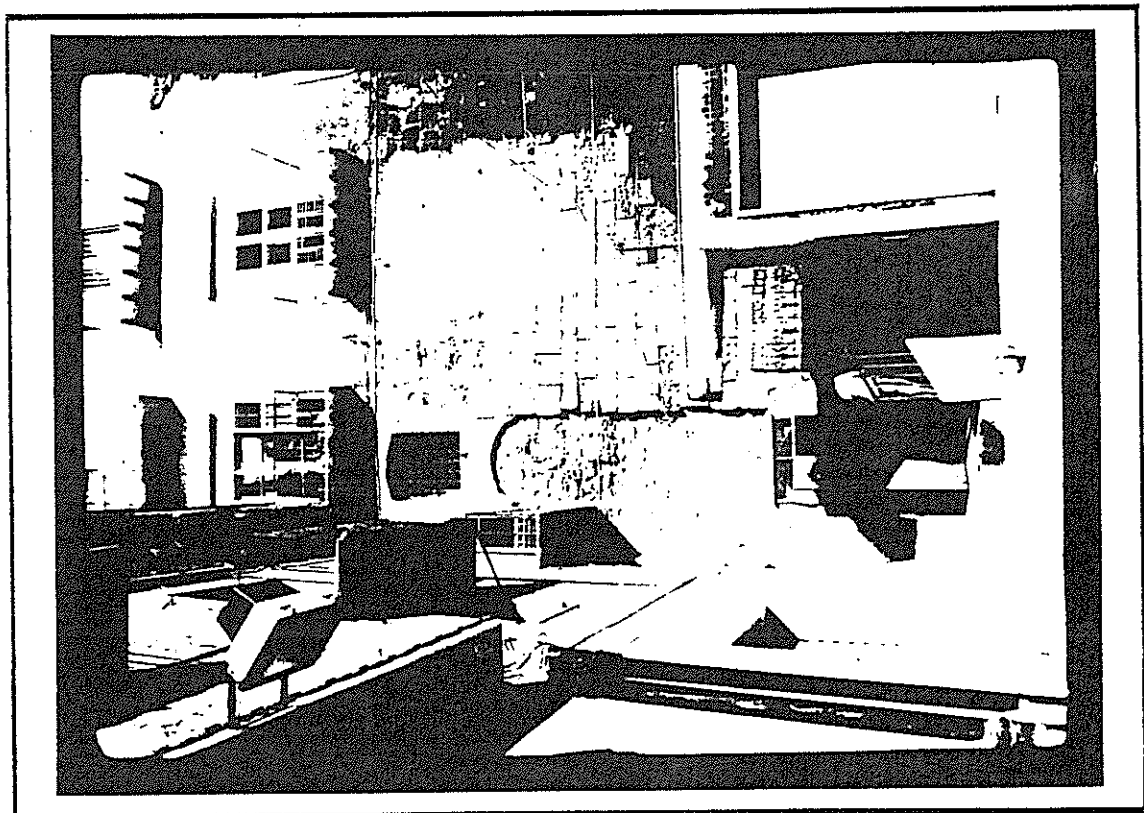

49. idem





*50. Via Santa Sofia: Isolato 123 (a fronte) e 103 (a sinistra)*

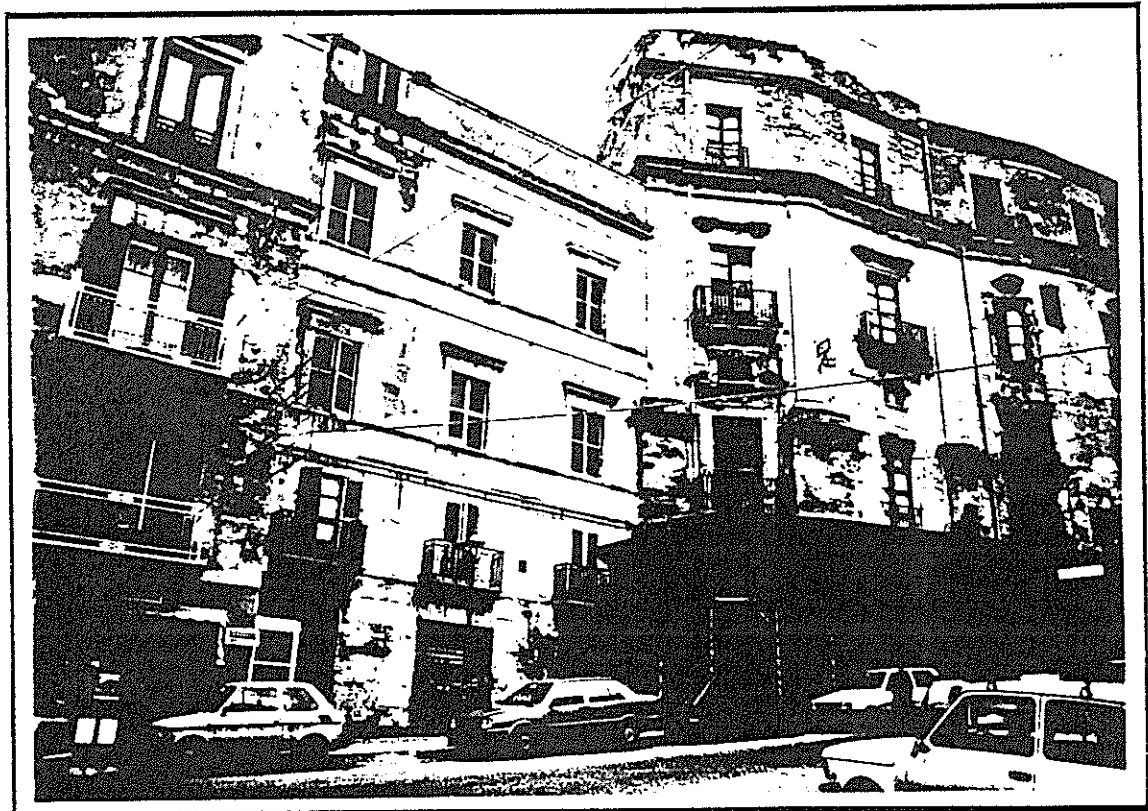

*51. Via Santa Sofia: Isolato 123 da piazza Pirandello*

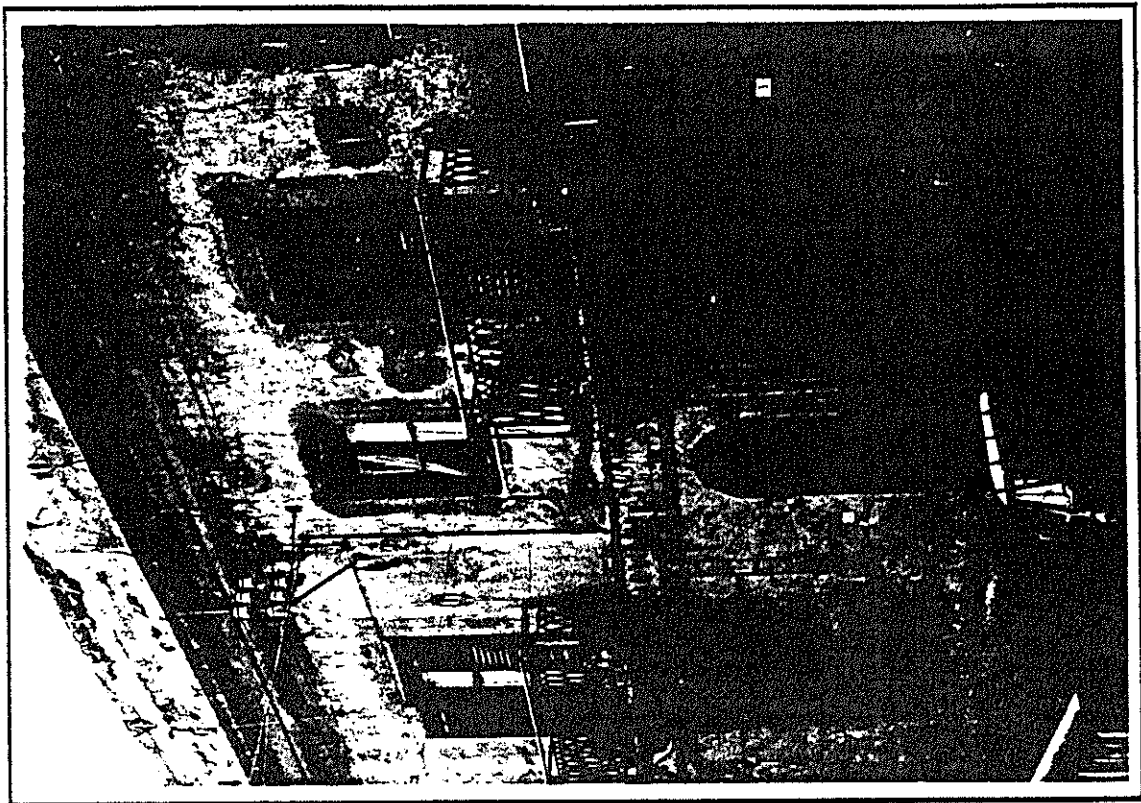

*52. Via Orfane angolo via Palma: unità 5 dell'isolato 100*

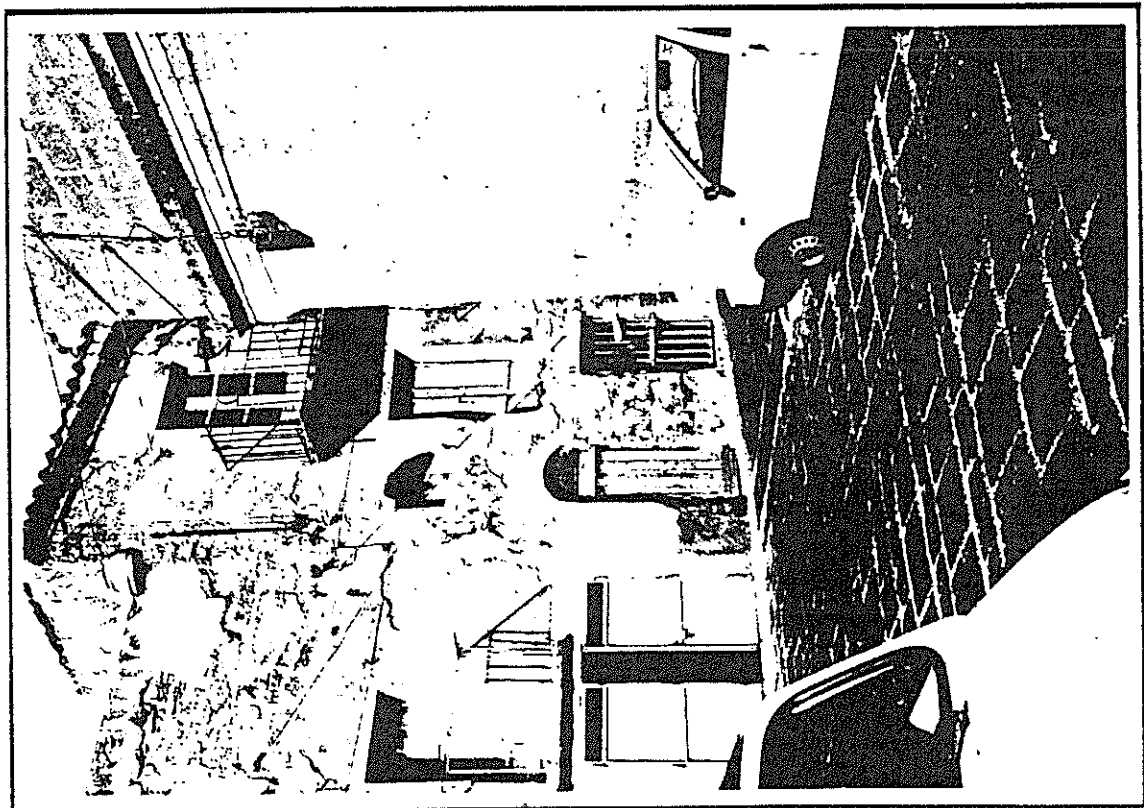

*53. Via Orfane: isolato 121*

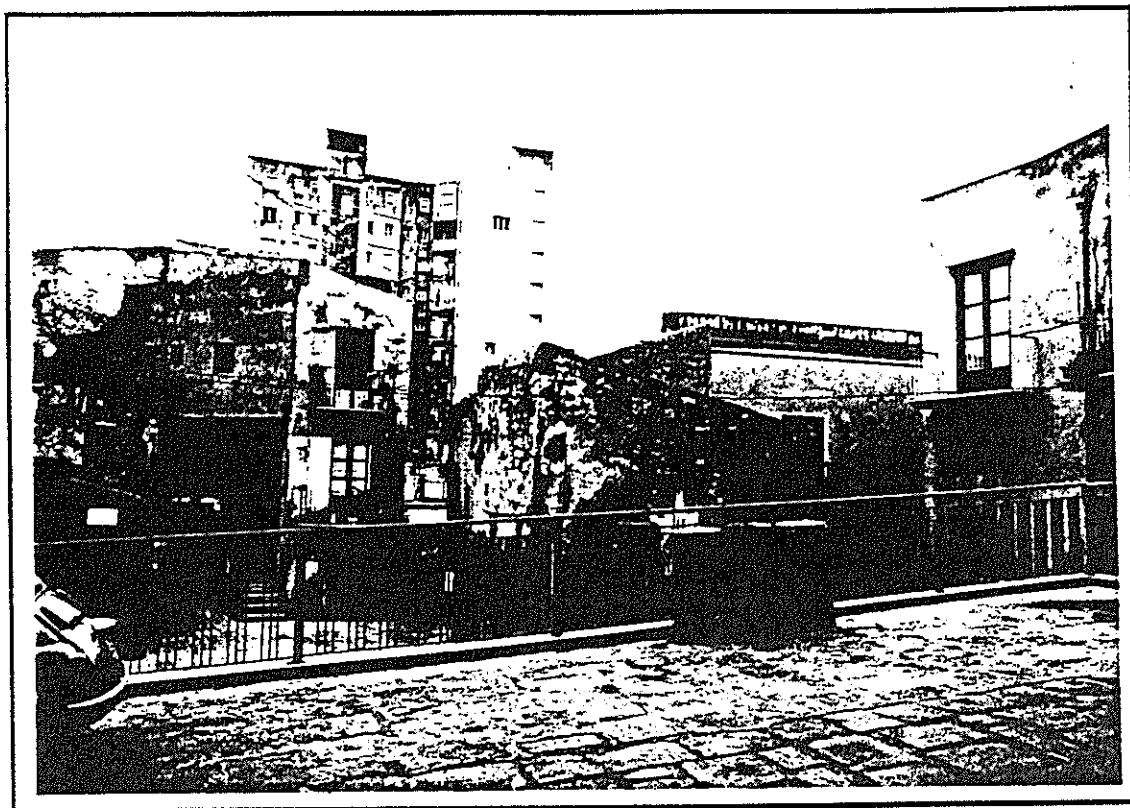

*54. Via Orfane: veduta dell'isolato 122 con sullo sfondo il palazzo Vita*

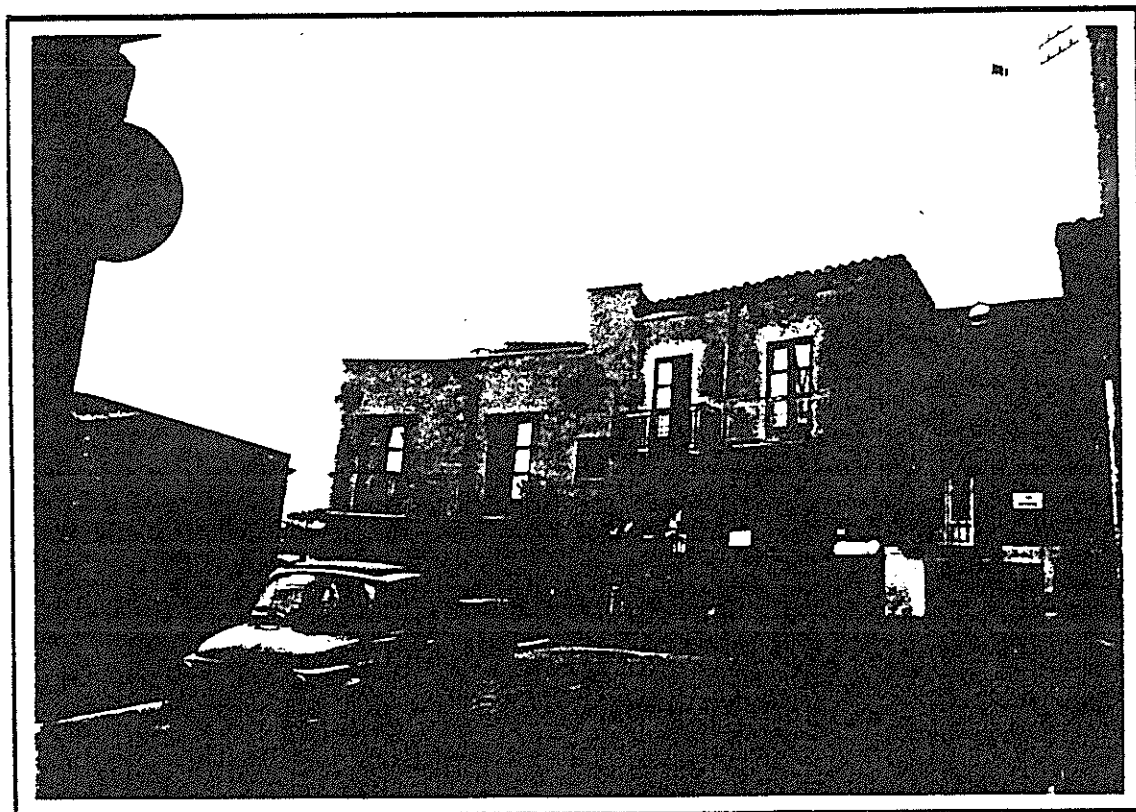

*55. Via Orfane: isolato 121*

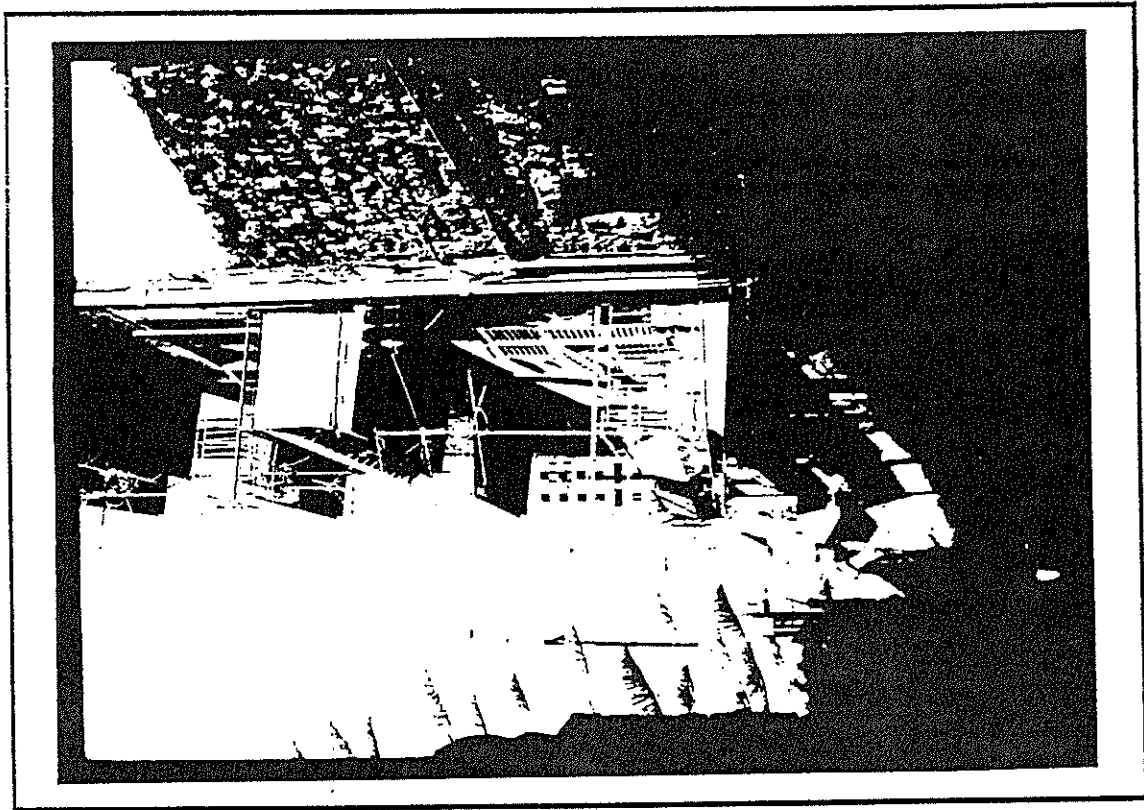

*56. Via Restivo: unità 13 dell'isolato 41*

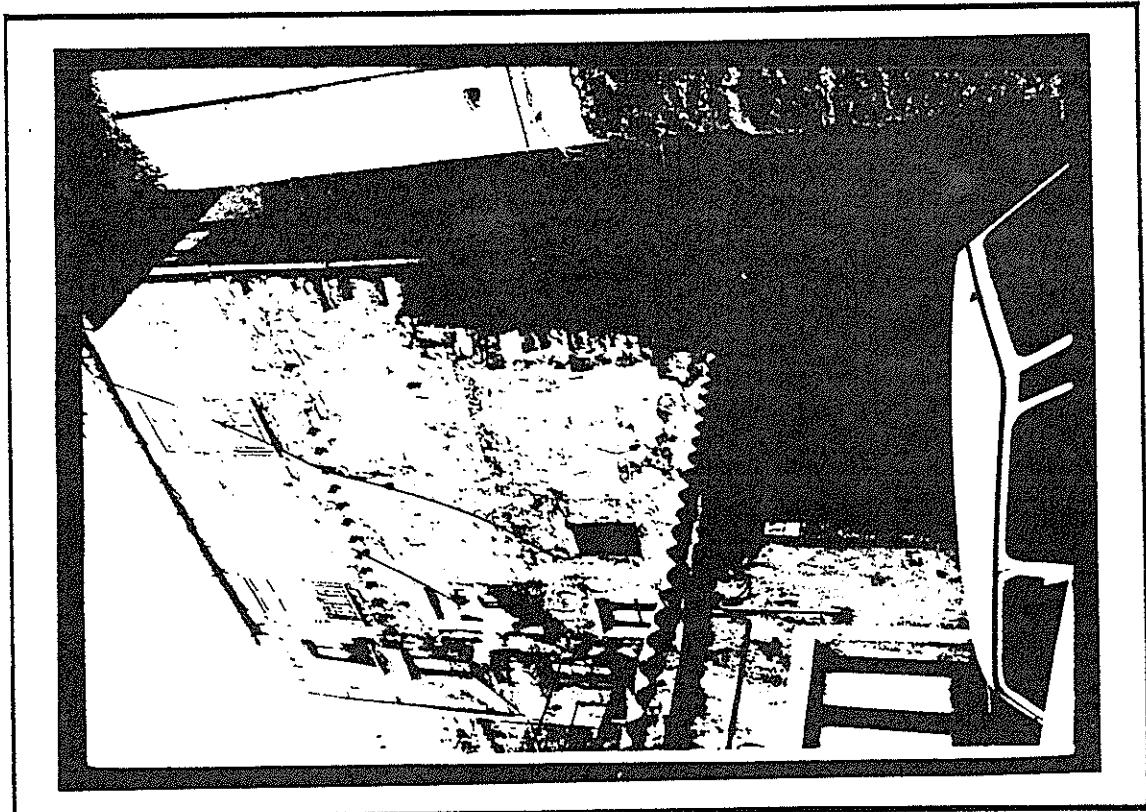

*57. Via Restivo: unità 12 dell'isolato 21*

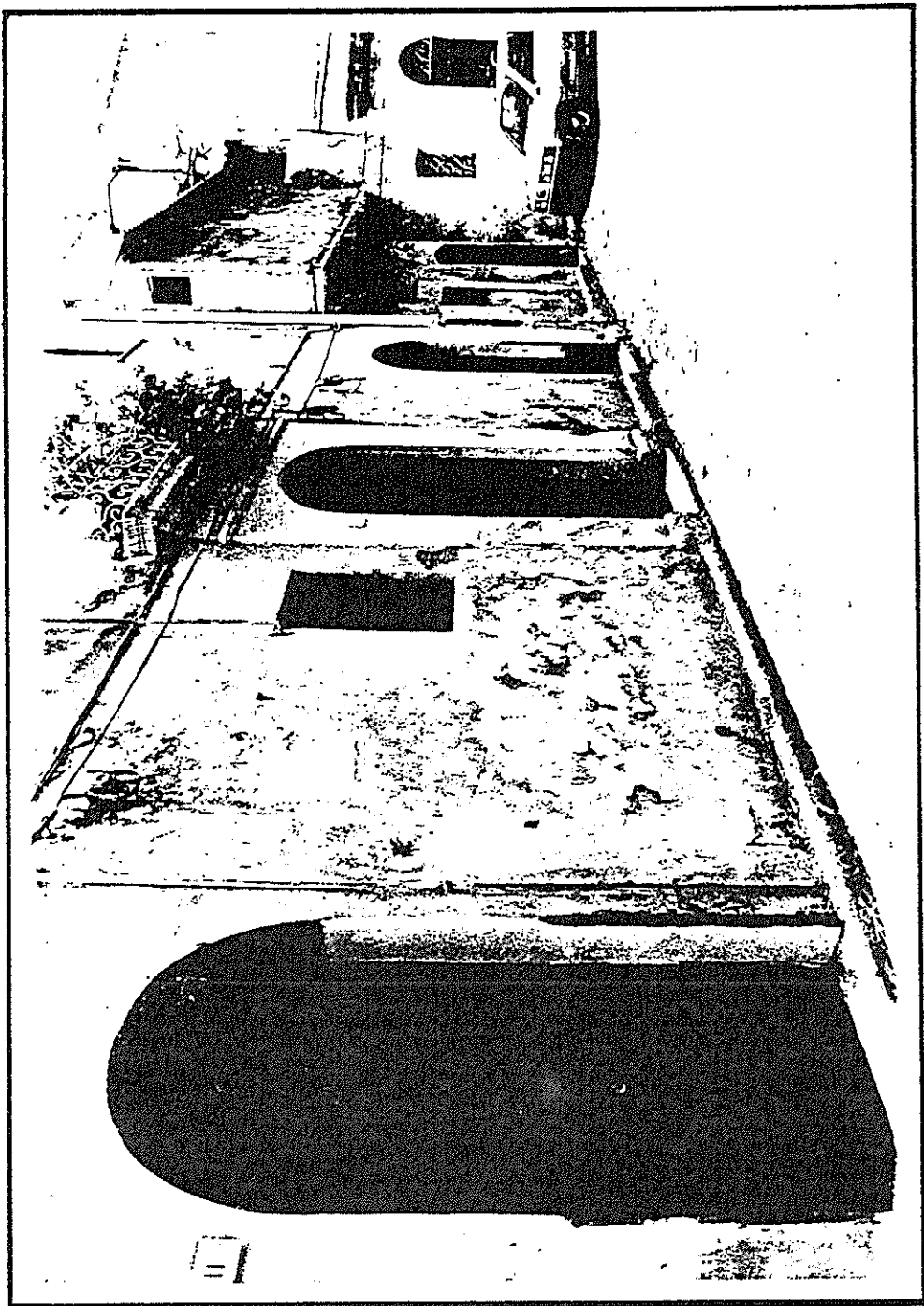

58. Via Giambertoni: isolato 128

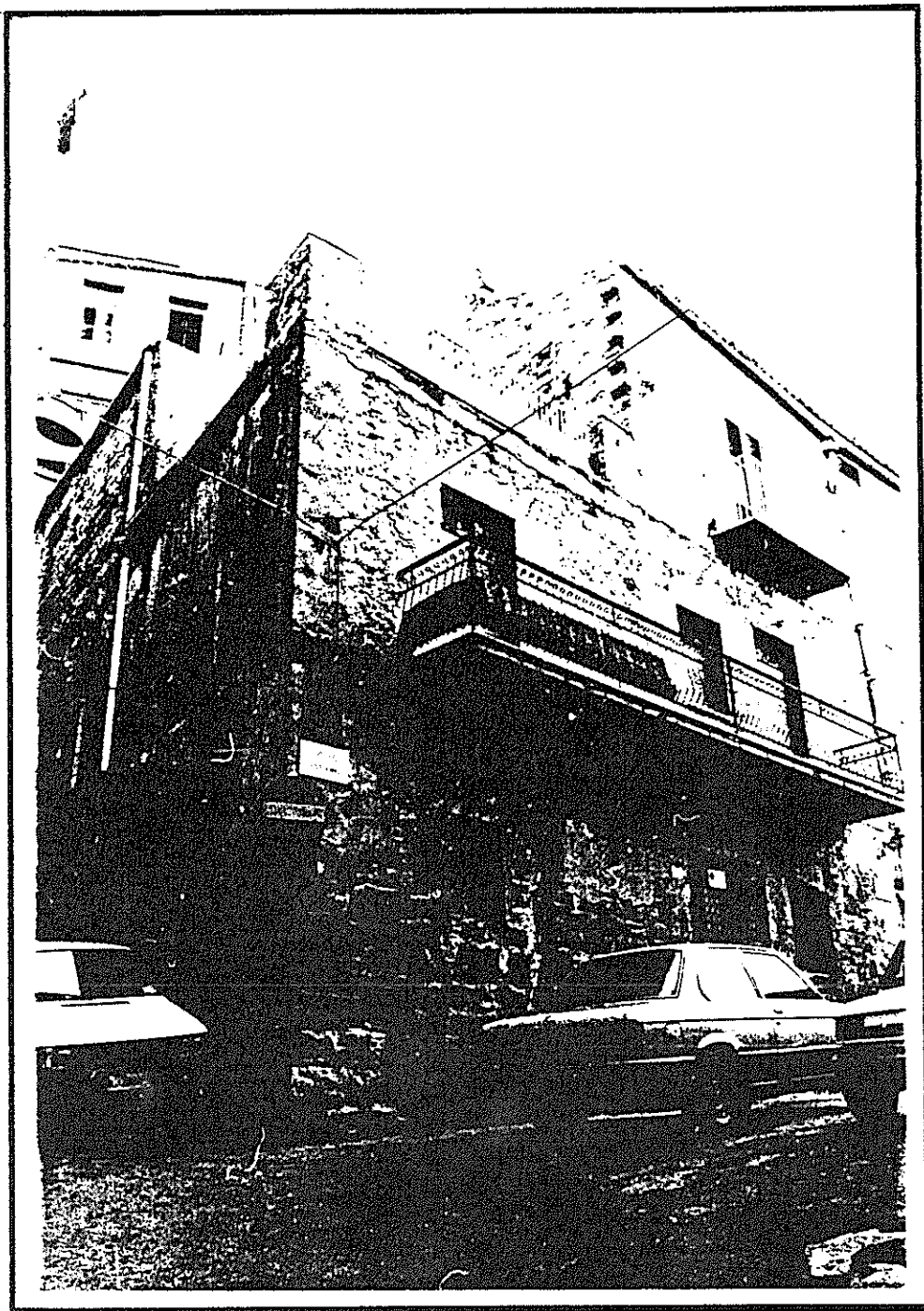

*59. Vicolo Cannameli: isolato 128*

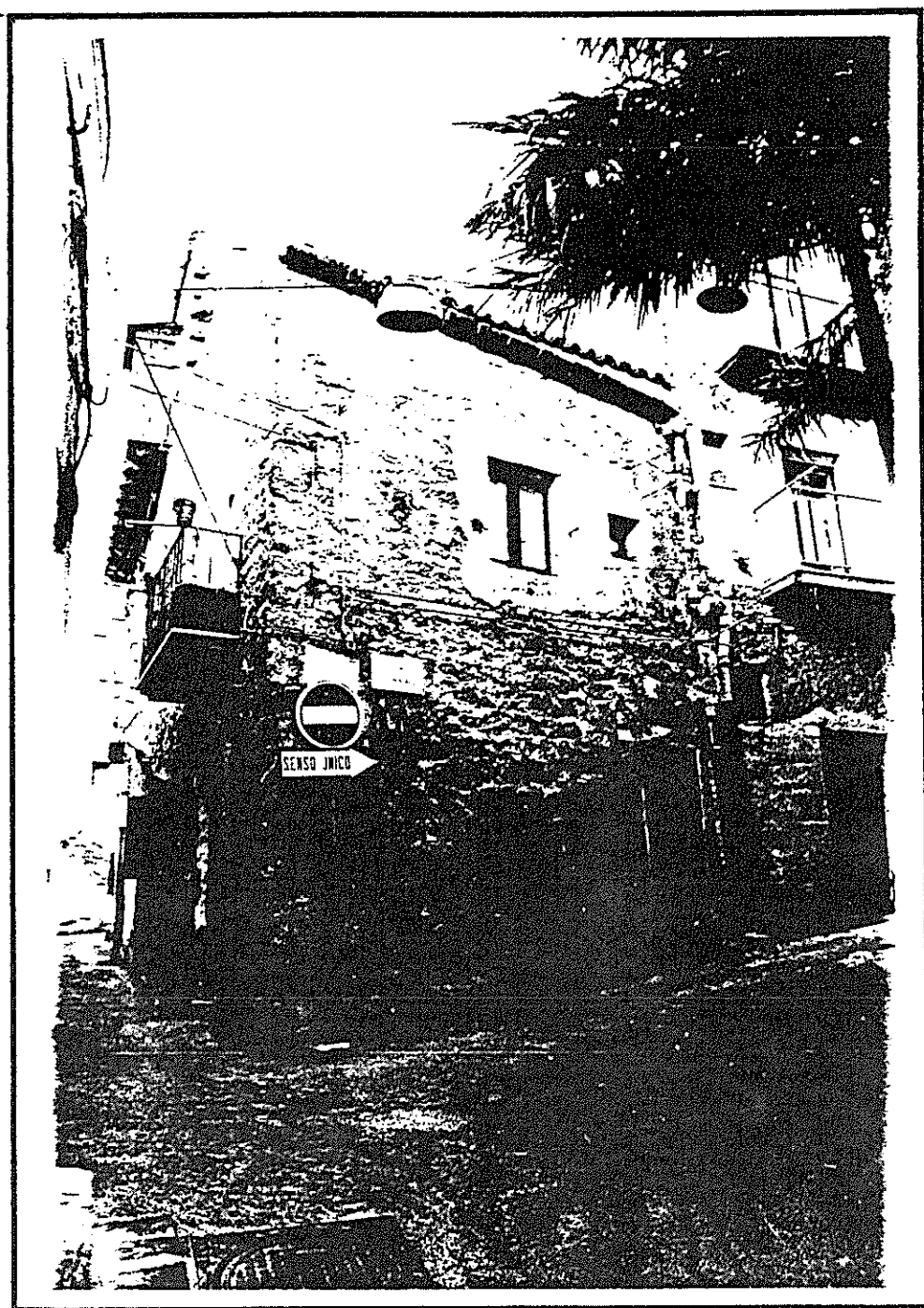

60. Isolato 149: da via Cannameli (Est)

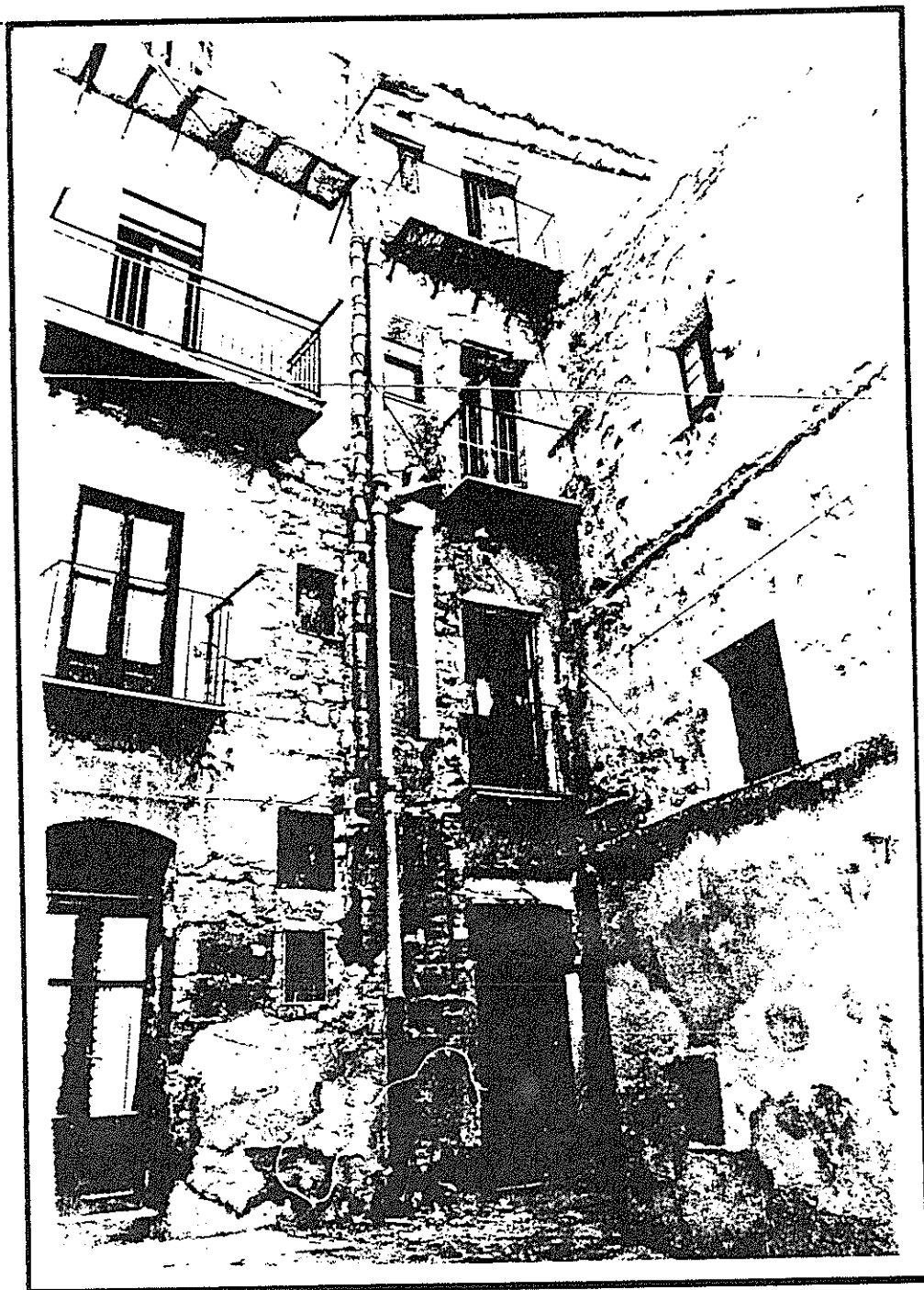

*61. Isolato 149: da via Vallicaldi (Sud)*



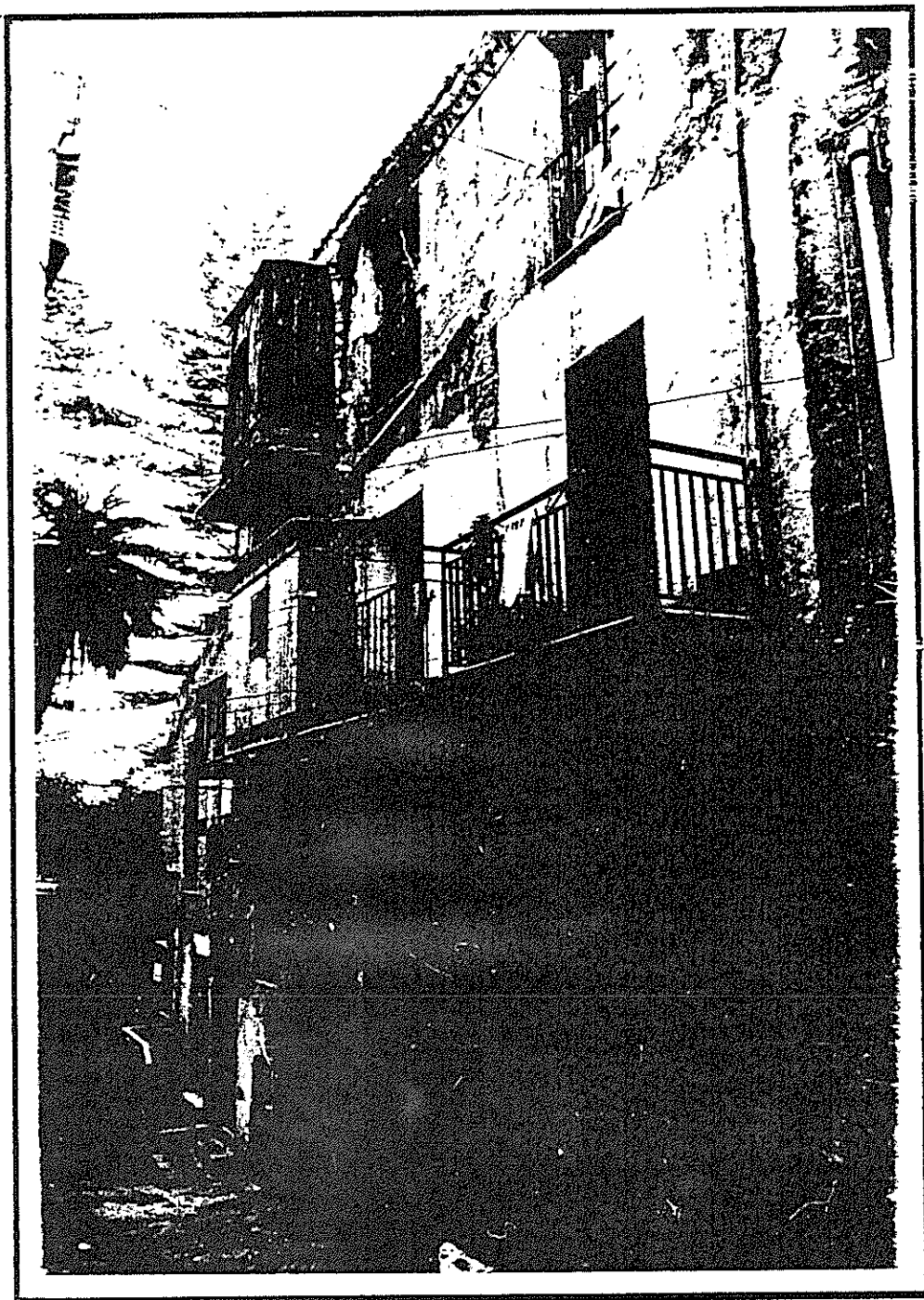

*62.isolato 149: da via CAnnameli (Nord)*

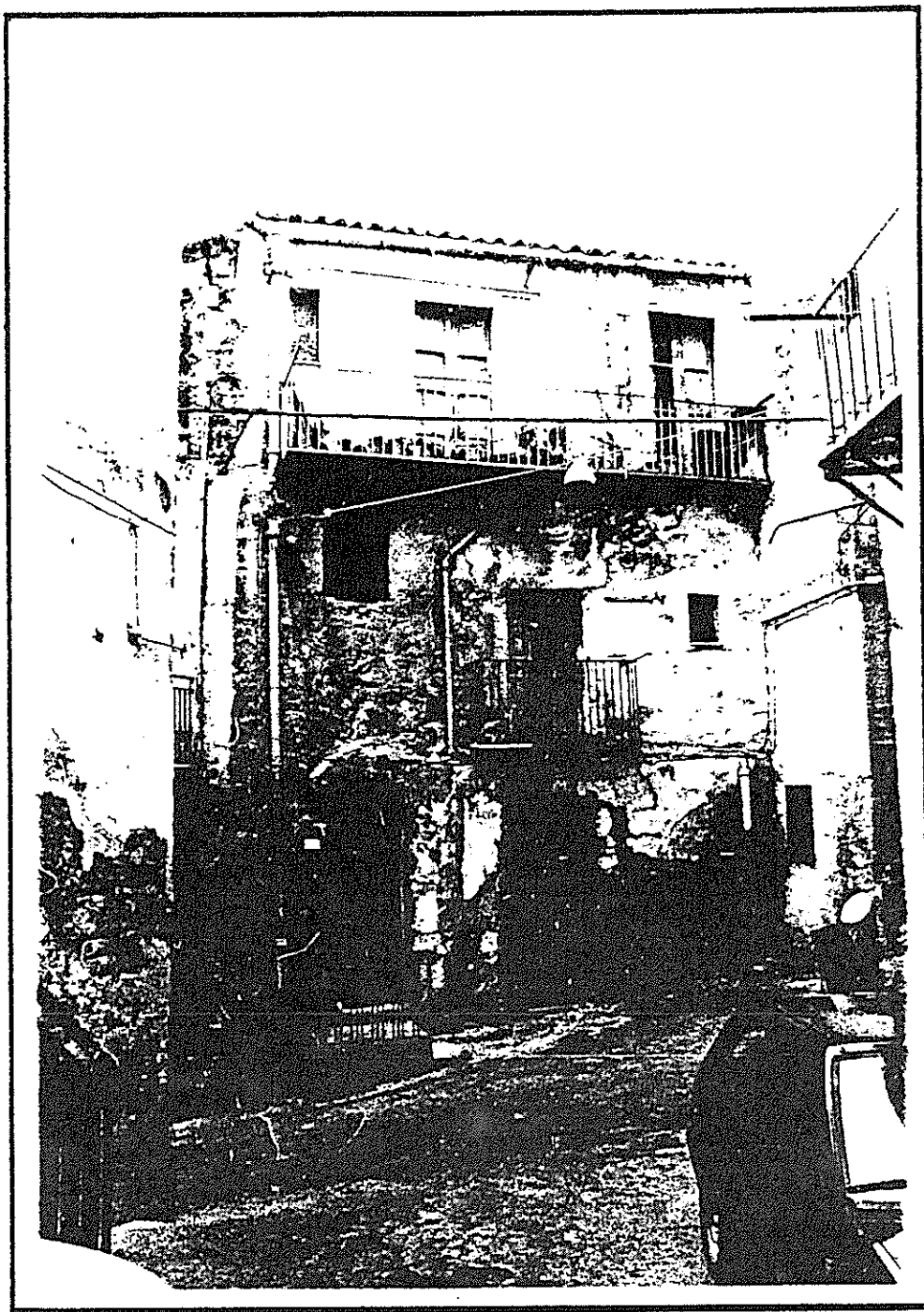

*63. Particolare del prospetto di cui alla foto 62*

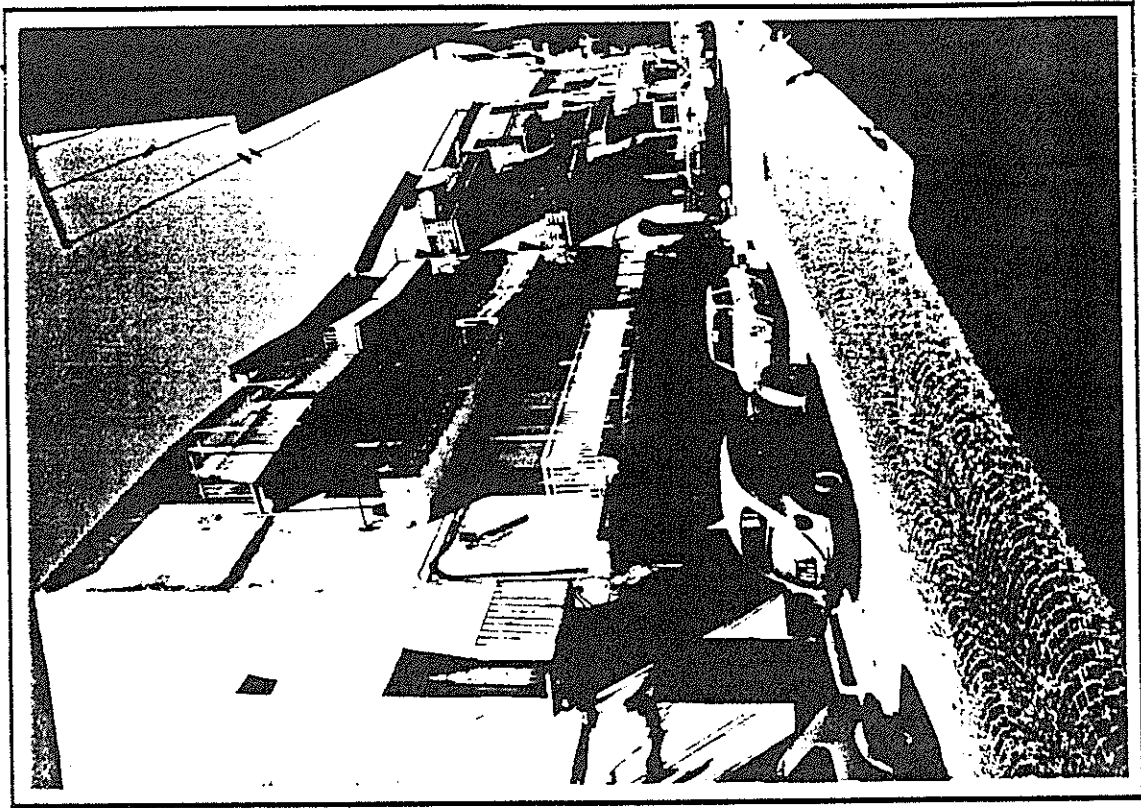

64. Via San Girolamo: isolato 41

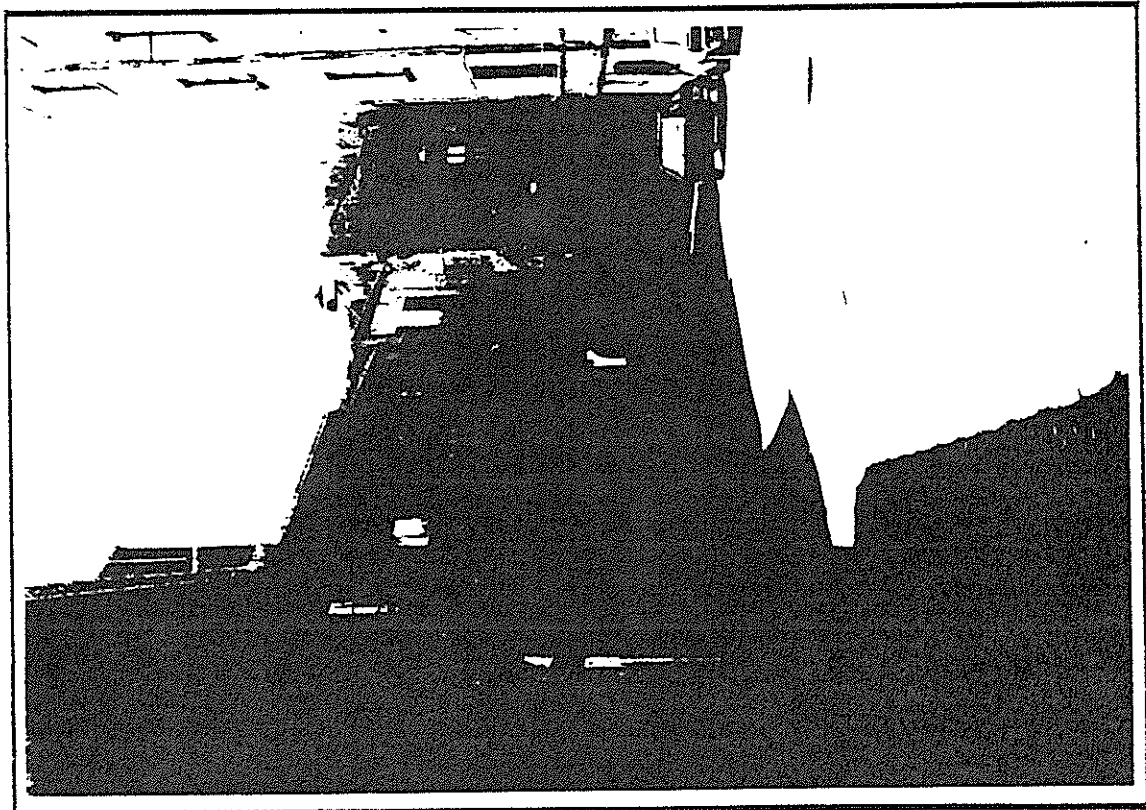

65. Via San Girolamo: isolati 20 e 21 e palazzo Lazzarini (sullo sfondo)

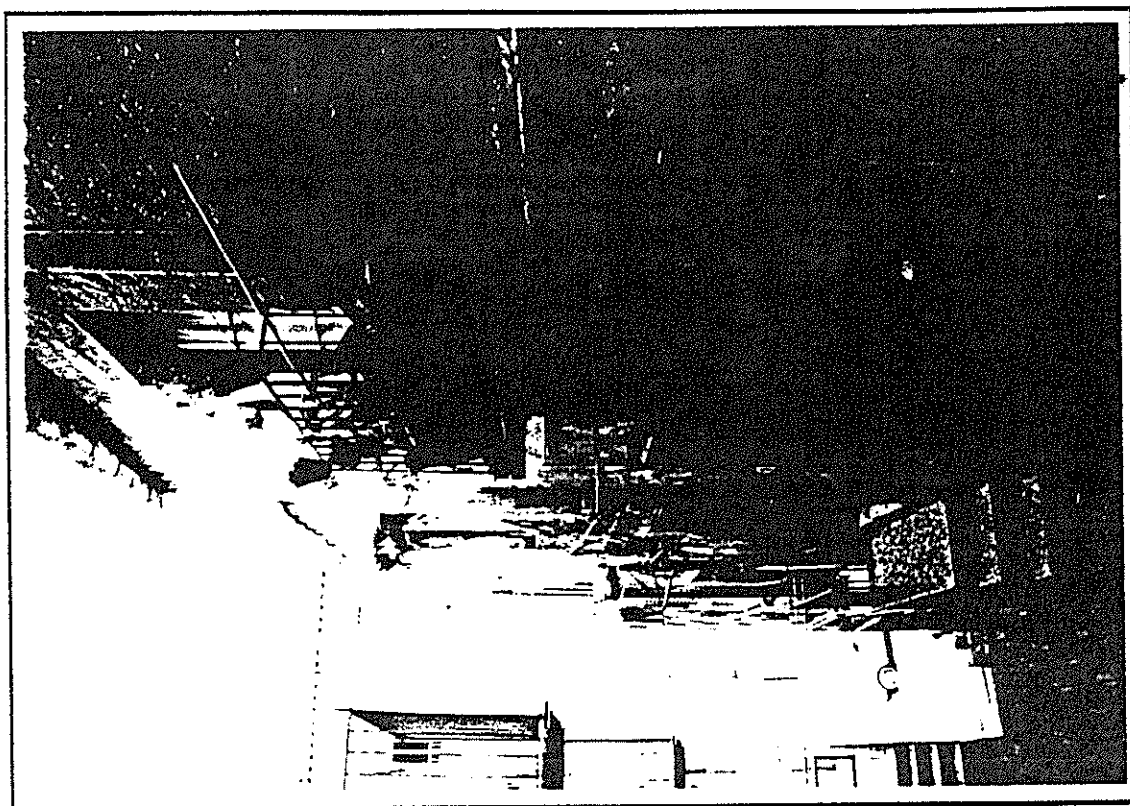

*66. Salita San Michele: isolato 19*

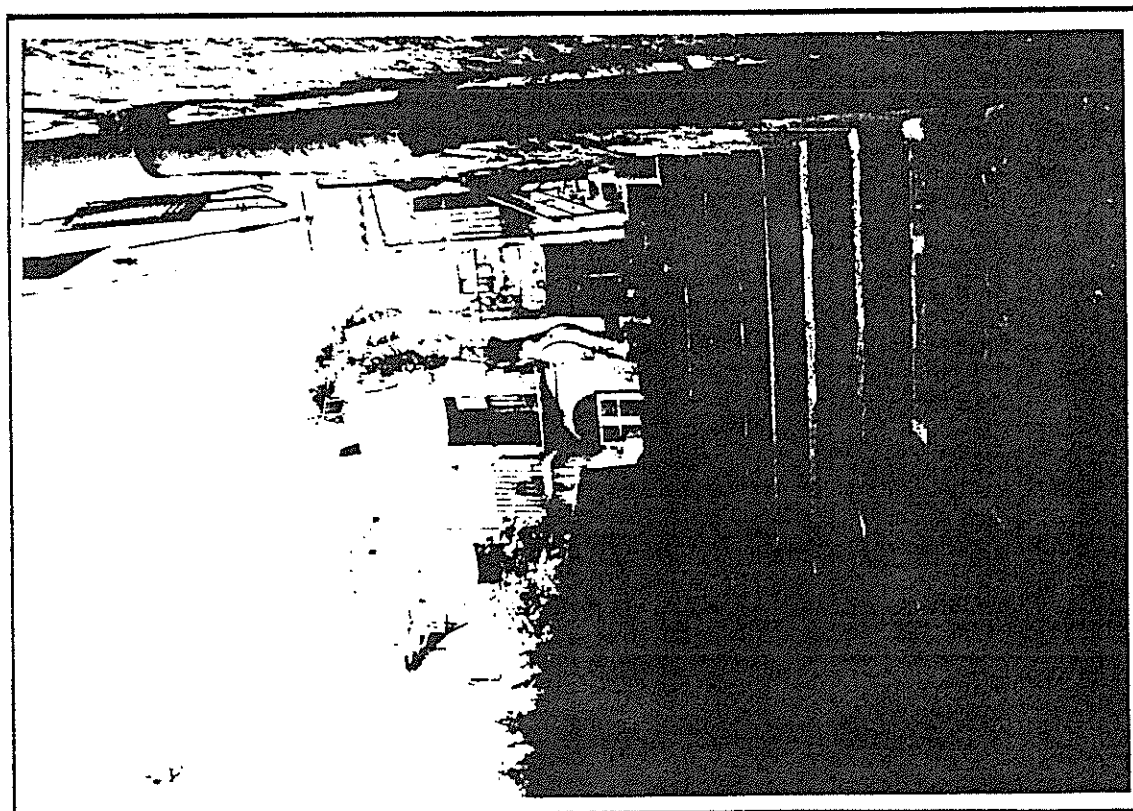

*67. Vicolo Agliata: isolato 22*

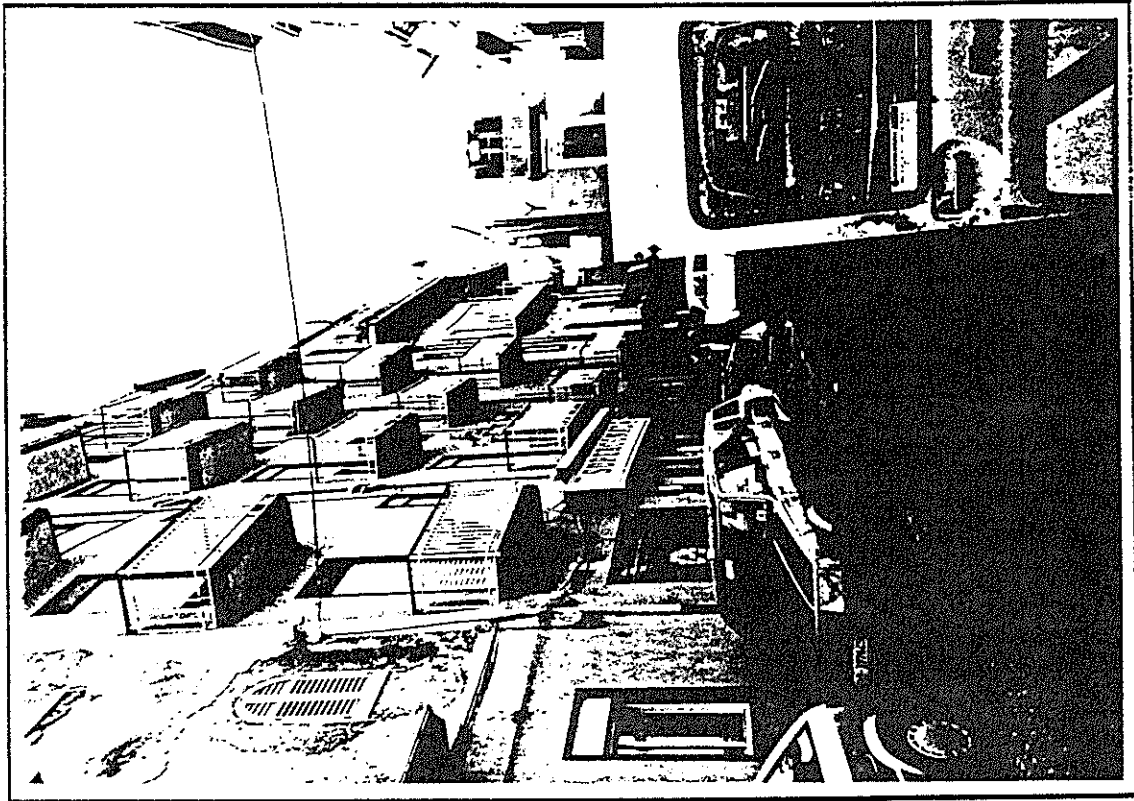

68. Via SAn Girolamo: isolato 40

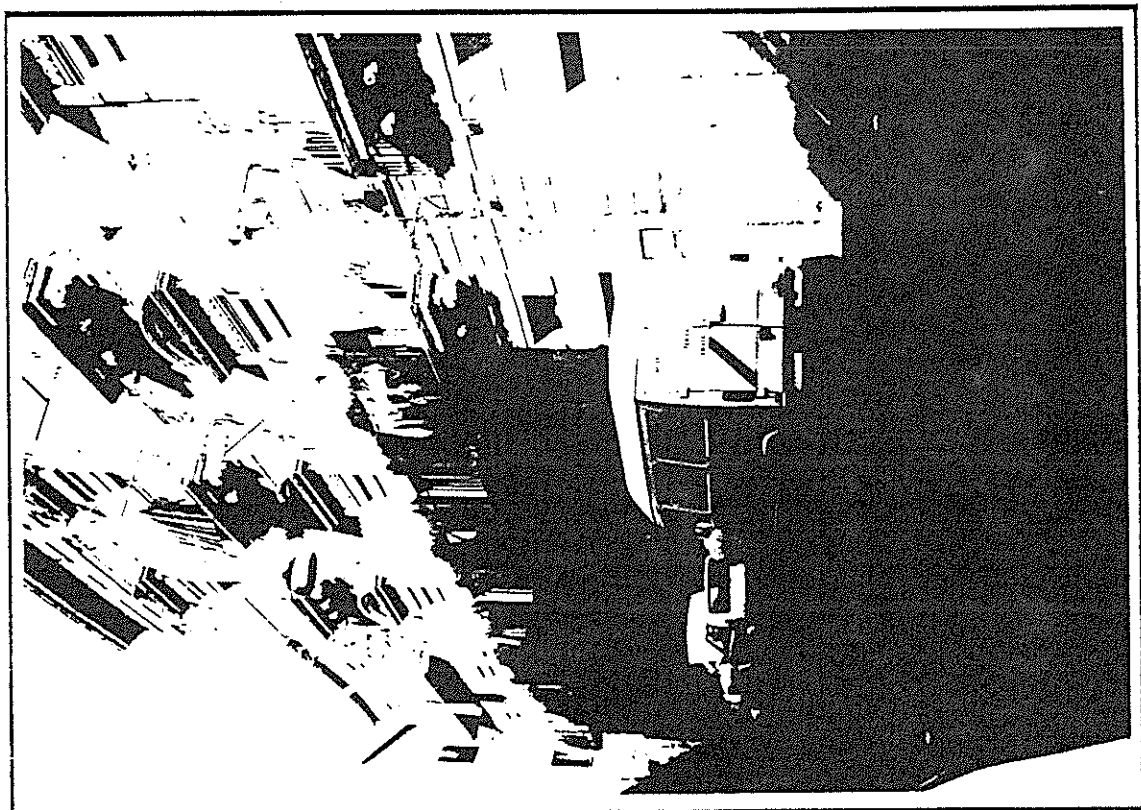

69. Via SAn Girolamo: isolato 16 (in particolare palazzo Cefauero)

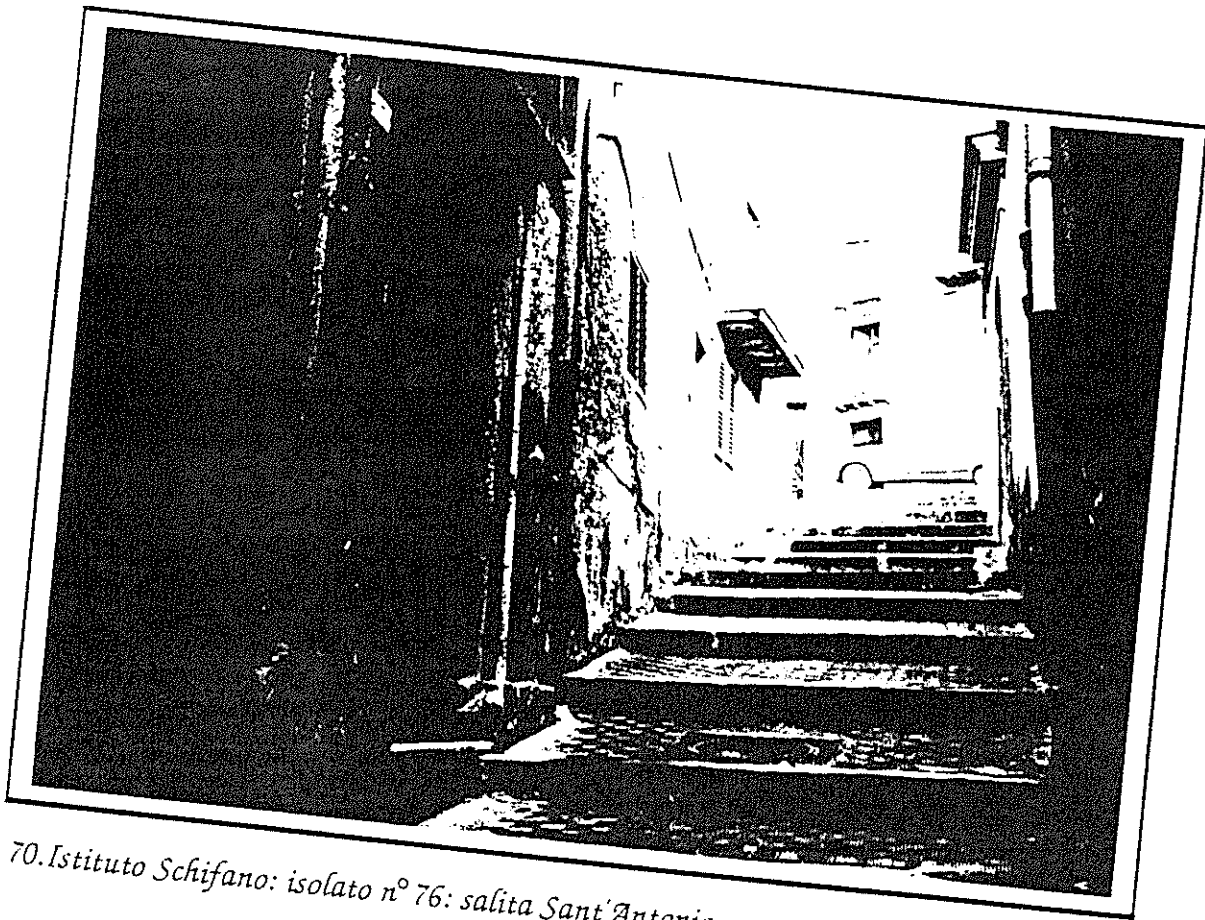

70. Istituto Schifano: isolato n° 76: salita Sant'Antonio

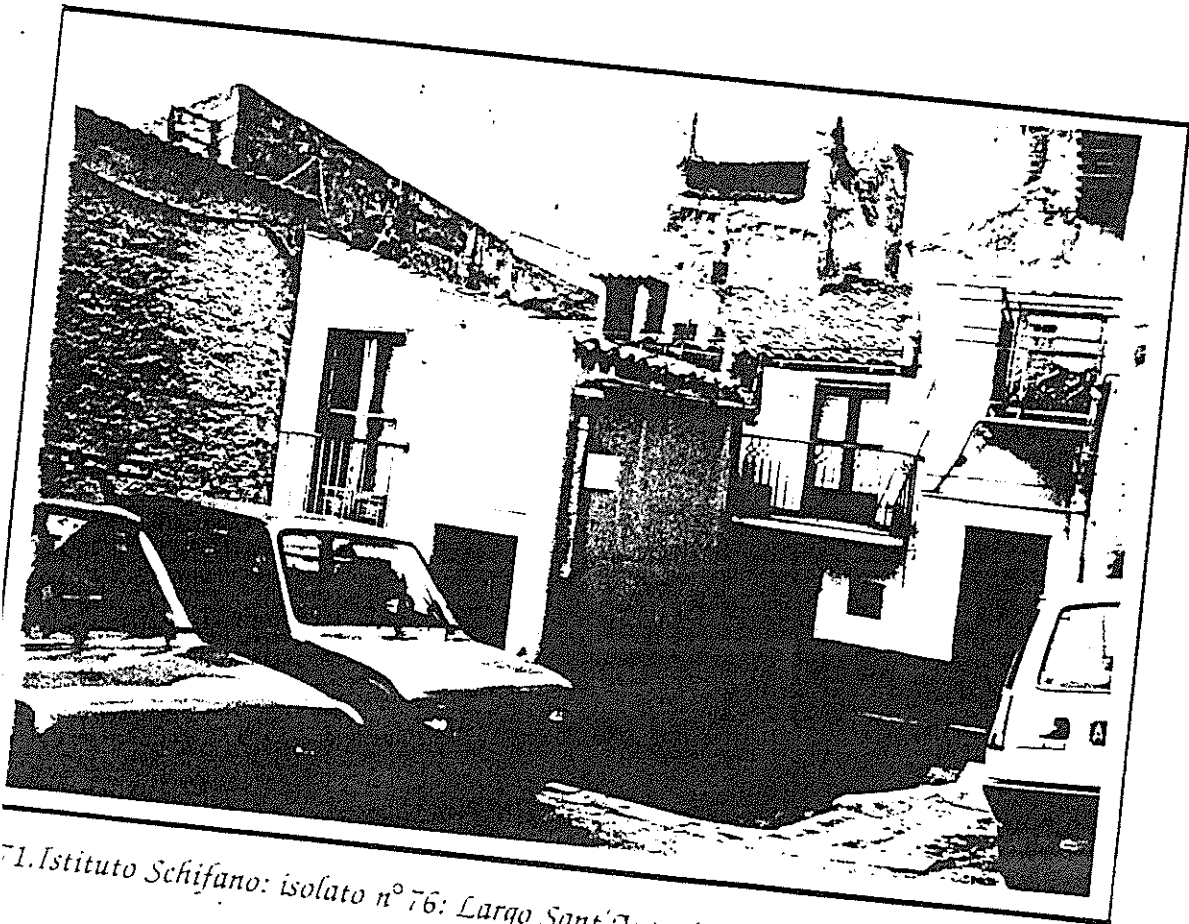

71. Istituto Schifano: isolato n° 76: Largo Sant'Antonio

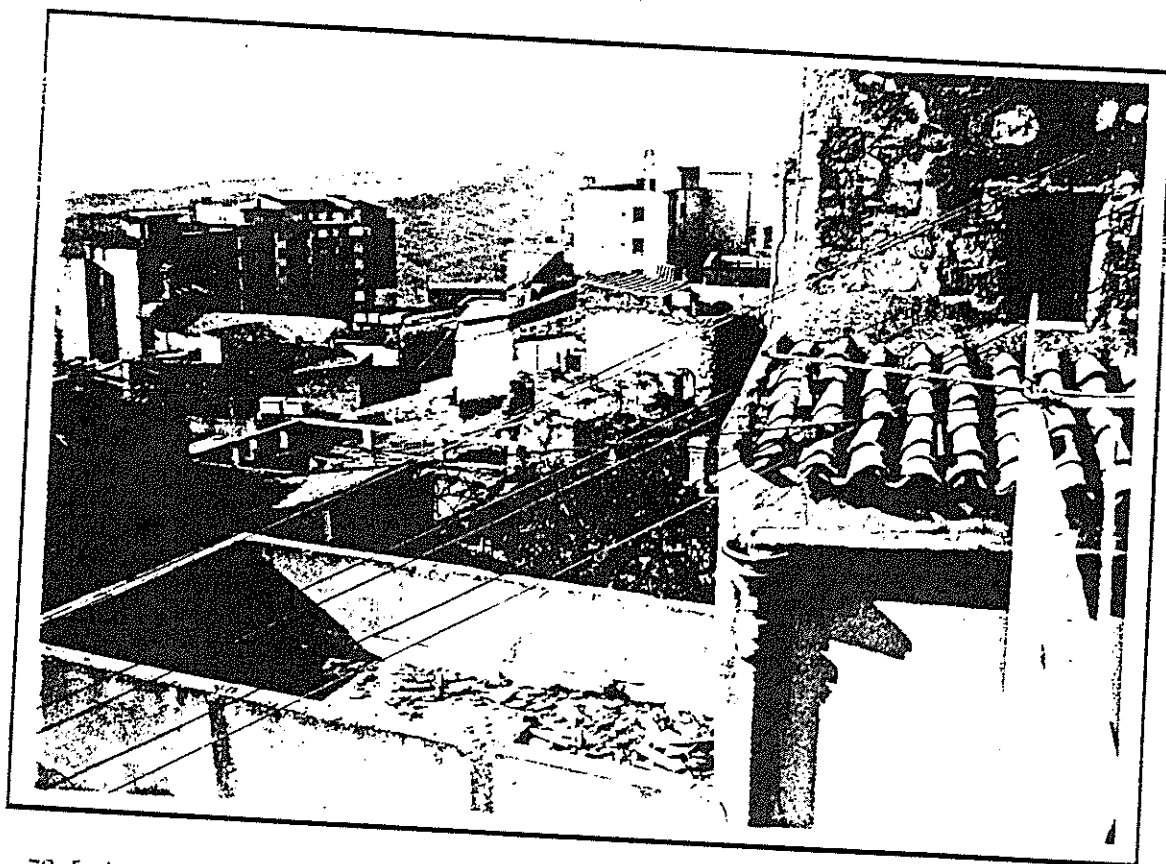

72. Istituto Schifano: isolato n° 76: veduta dall'alto del giardino e della terrazza

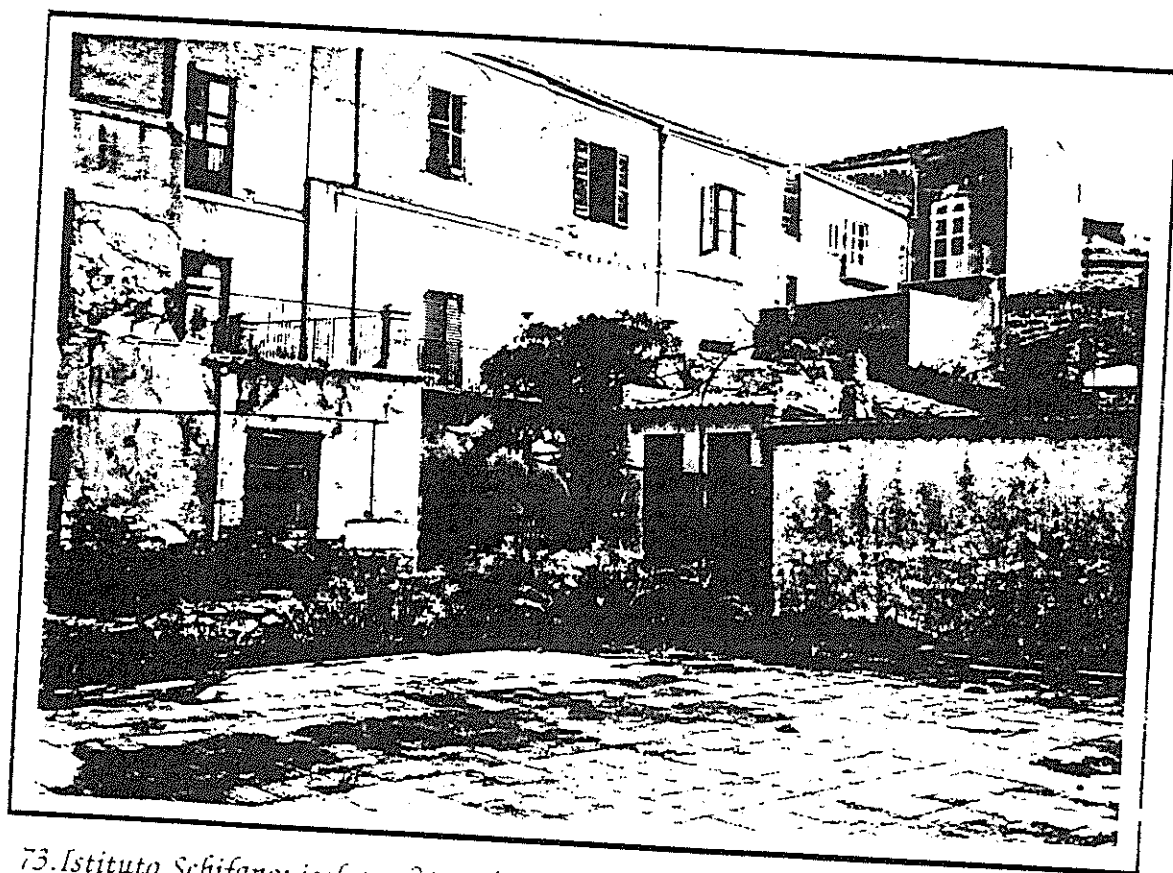

73. Istituto Schifano: isolato n° 76: il giardino e la terrazza

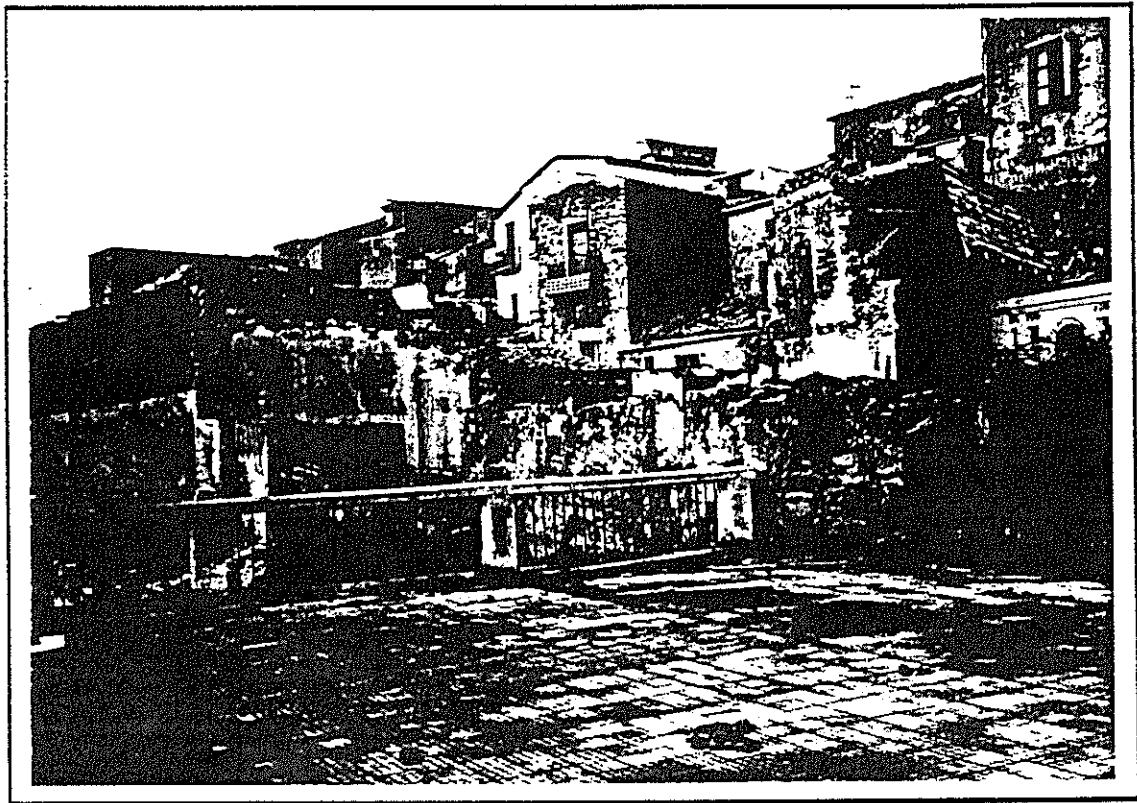

*74. Istituto Schifano: isolato n° 76: i ruderi della cappella*

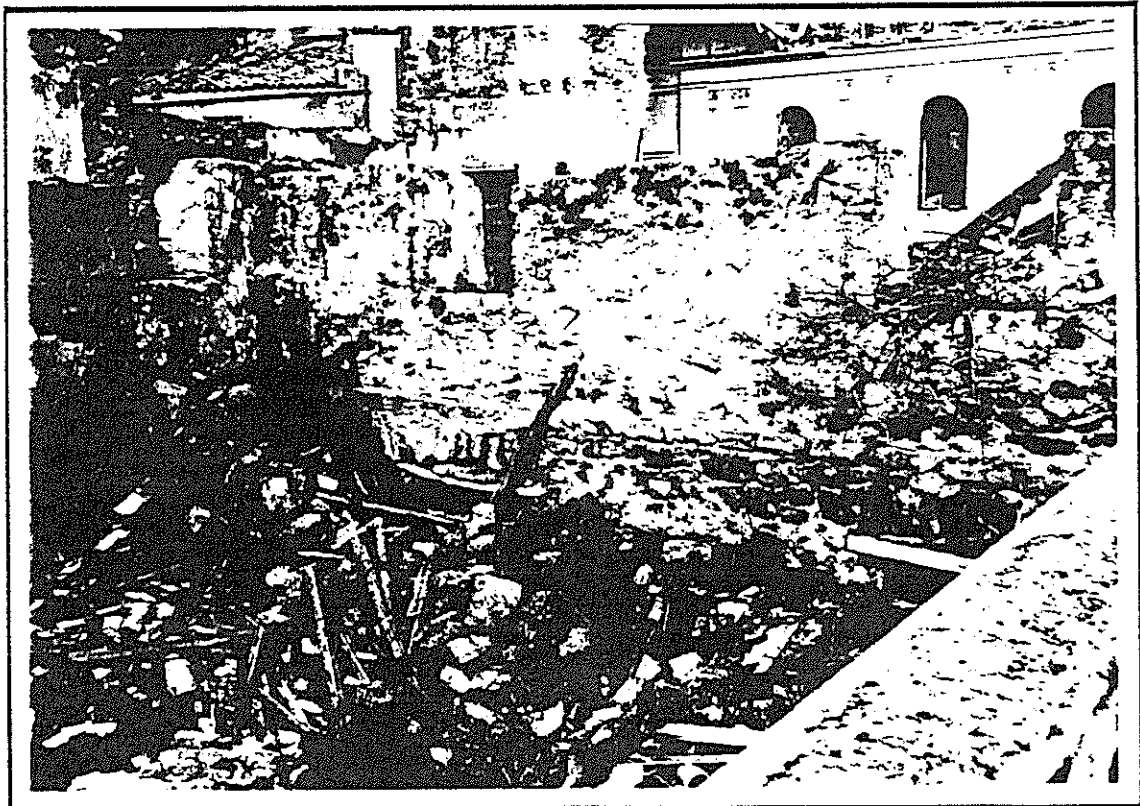

*75. Istituto Schifano: isolato n° 76: i ruderi della cappella (particolare)*



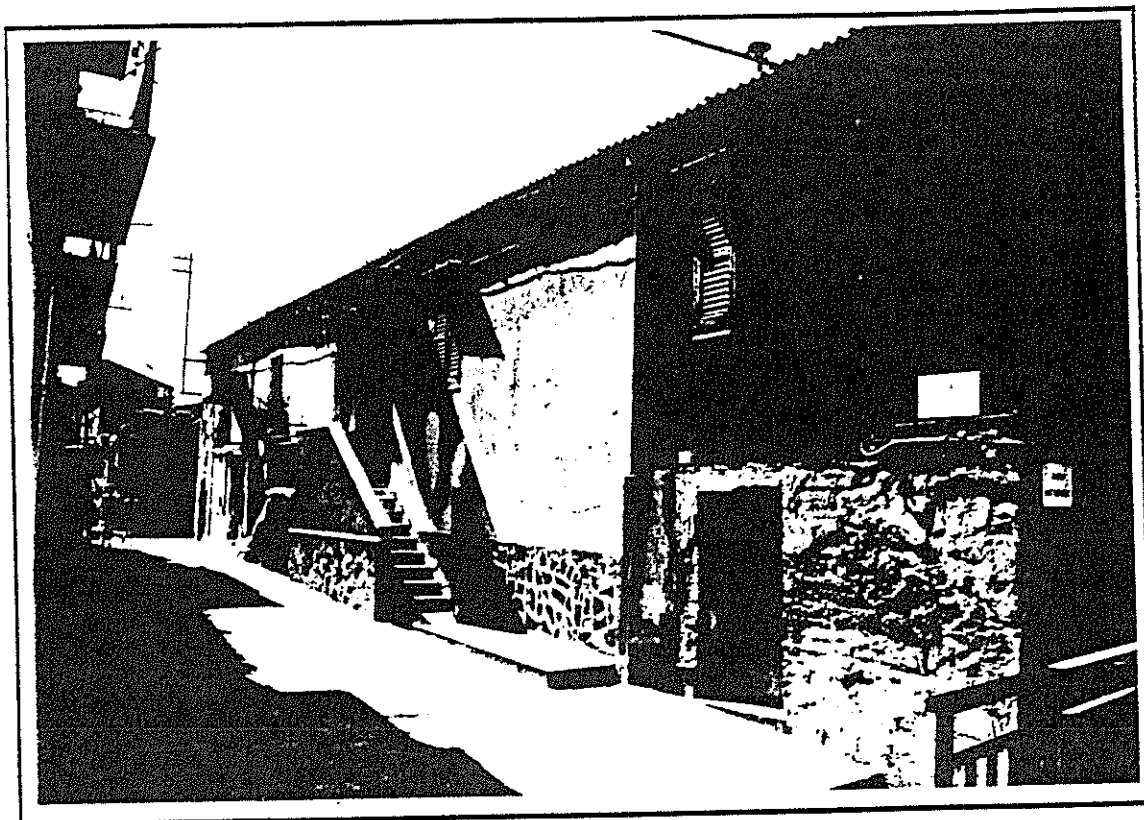

76. Via Botteghelle: isolato 44

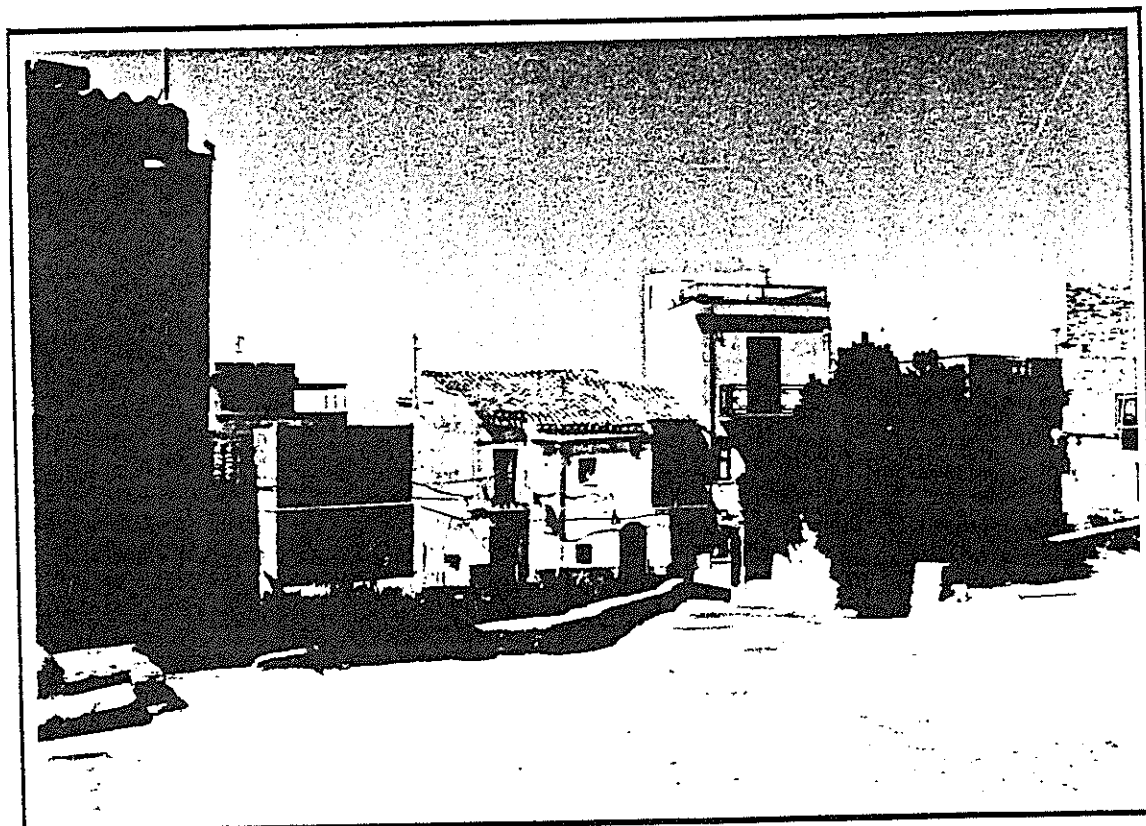

77. Via delle Mura

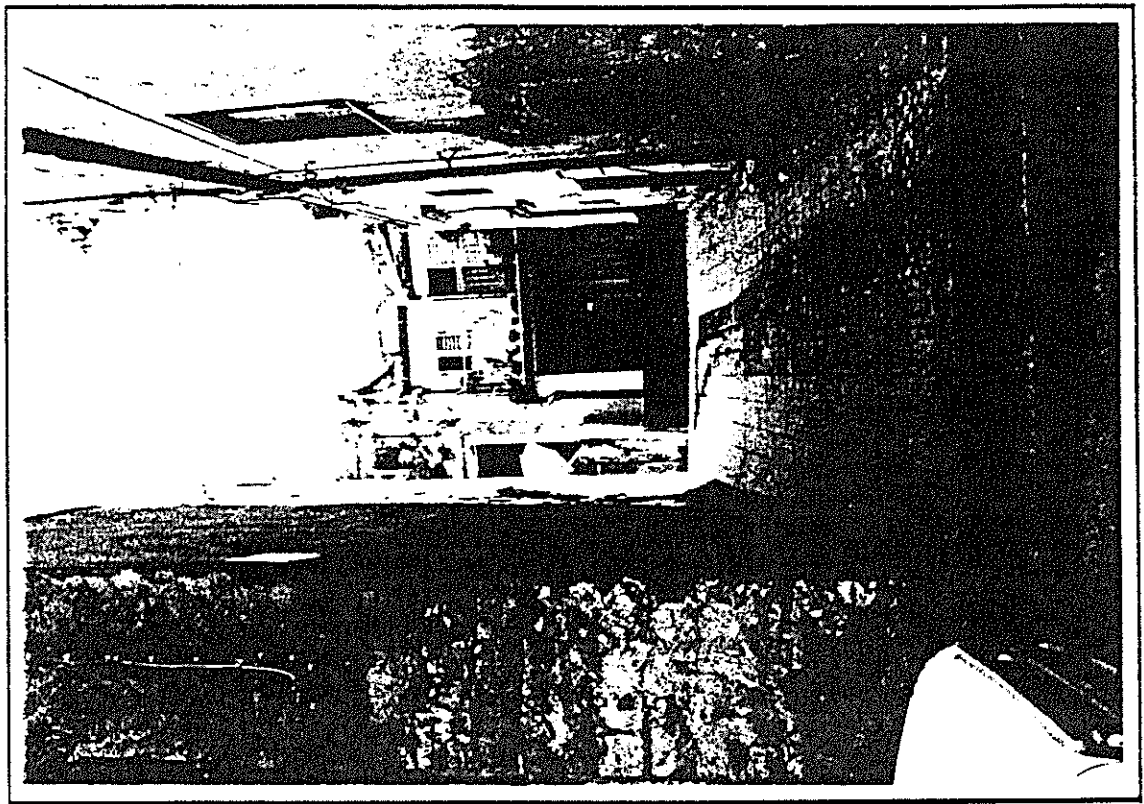

*78. Via Botteghe isolate 24*

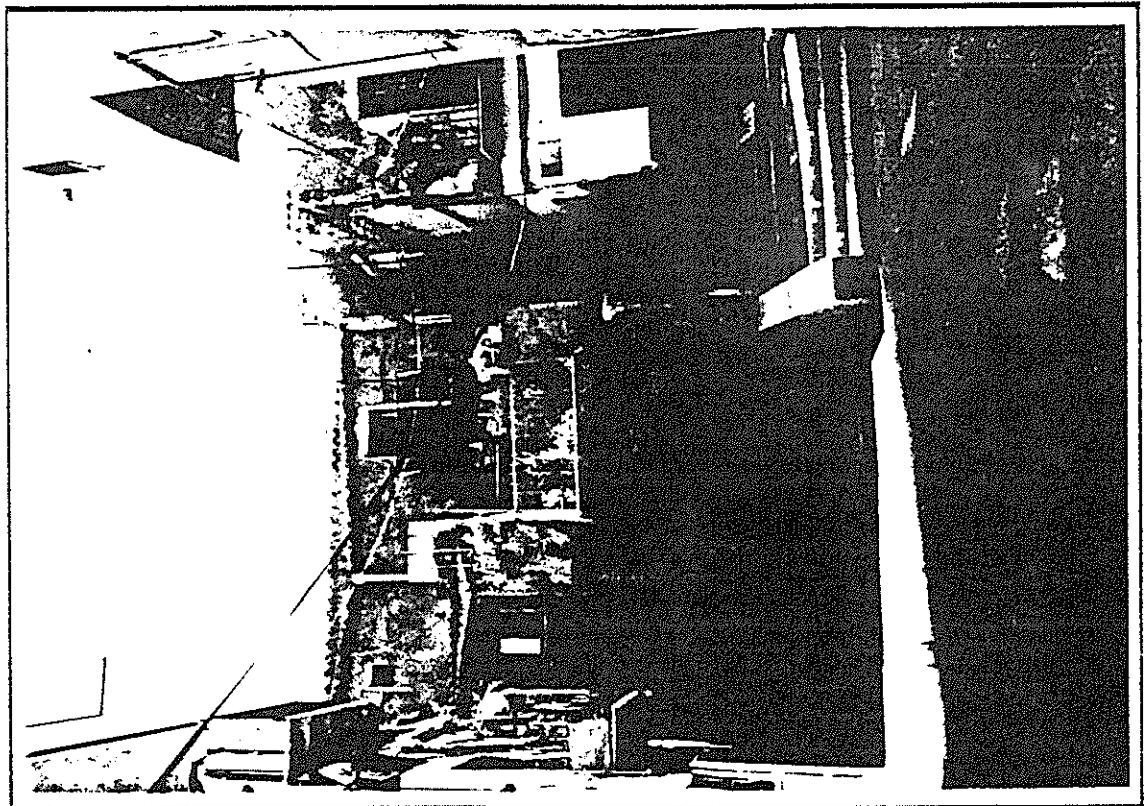

*79. Salita Lombardo*

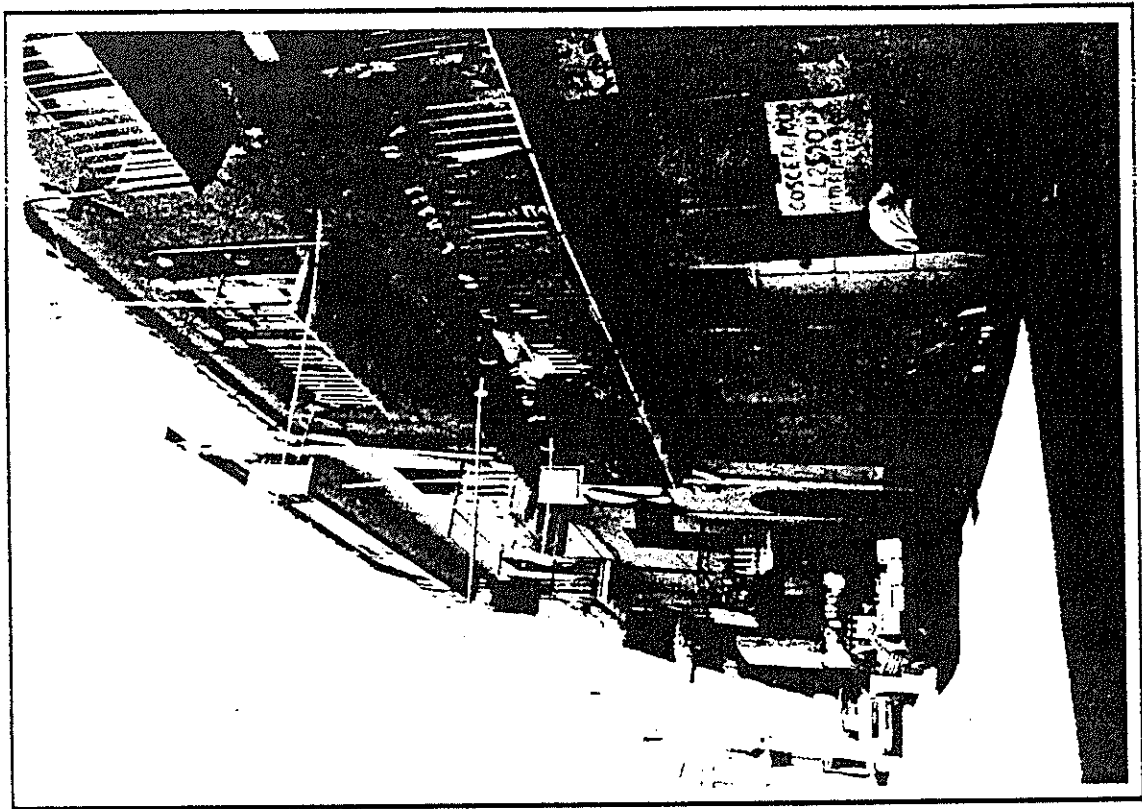

80. *La via Jacono vista da Est: isolato 45*

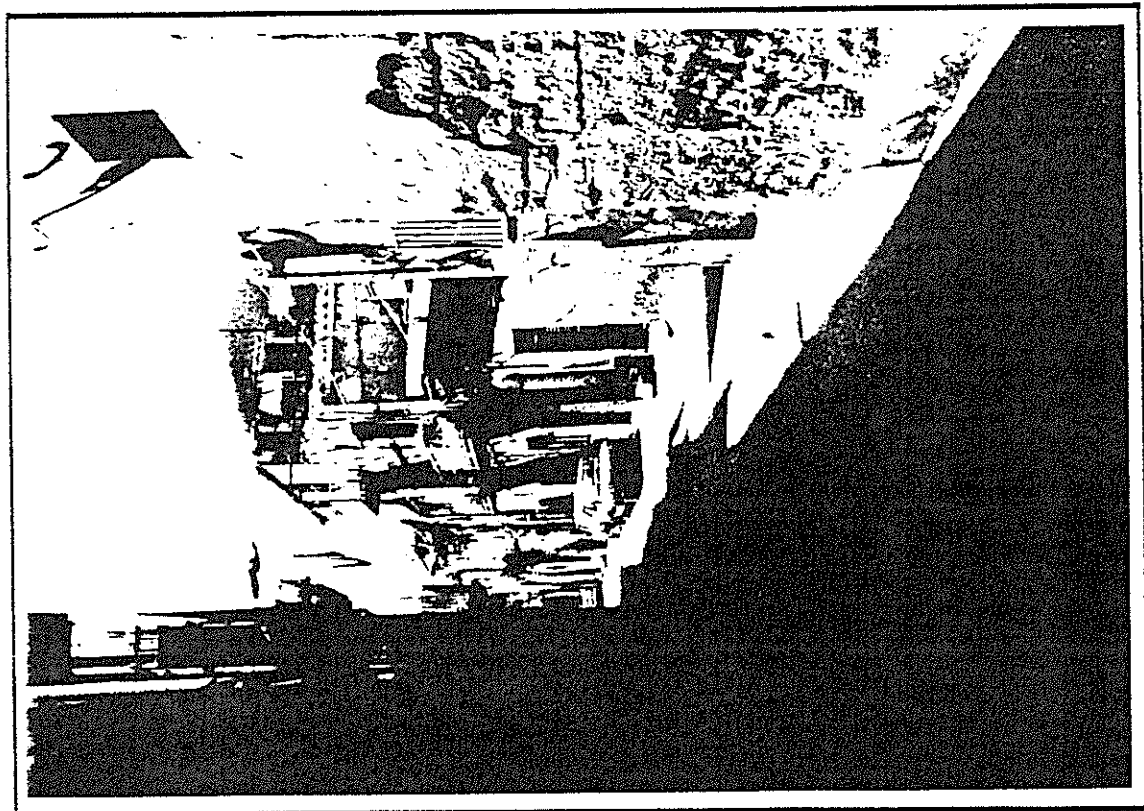

81. *La via Jacono vista da Ovest: isolato 65*

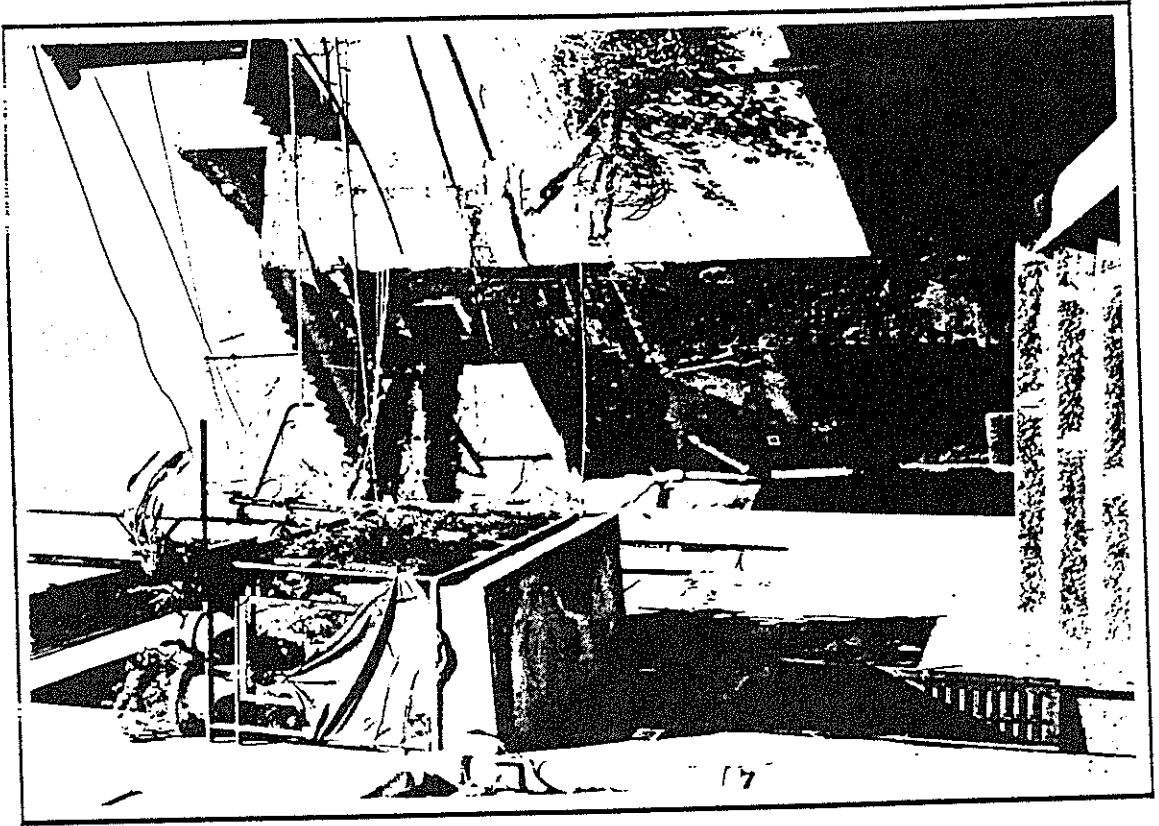

82. Scorci e vicoli nella zona del Duomo: via Patricolo- isolati 51 e 52

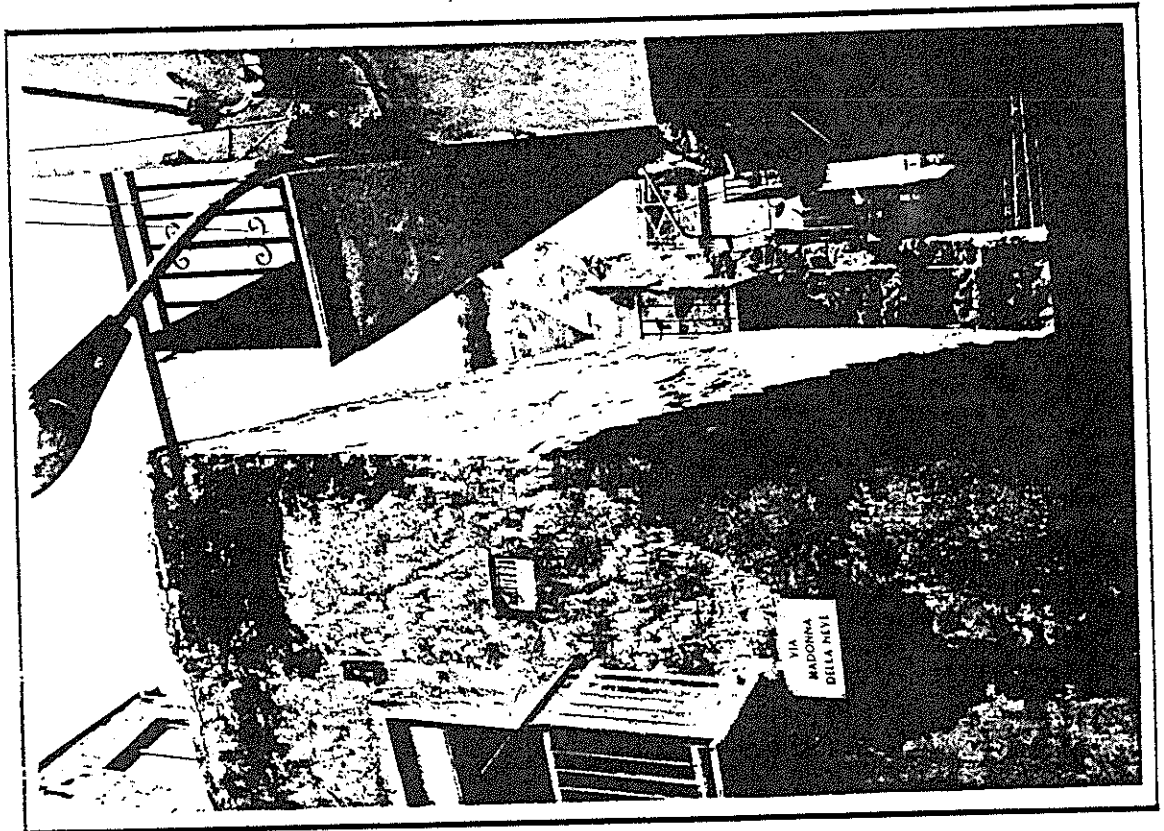

83. Scorci e vicoli nella zona del Duomo: via Raccomandati, angolo via Madonna della Neve- isolato 49 (sulla sinistra)

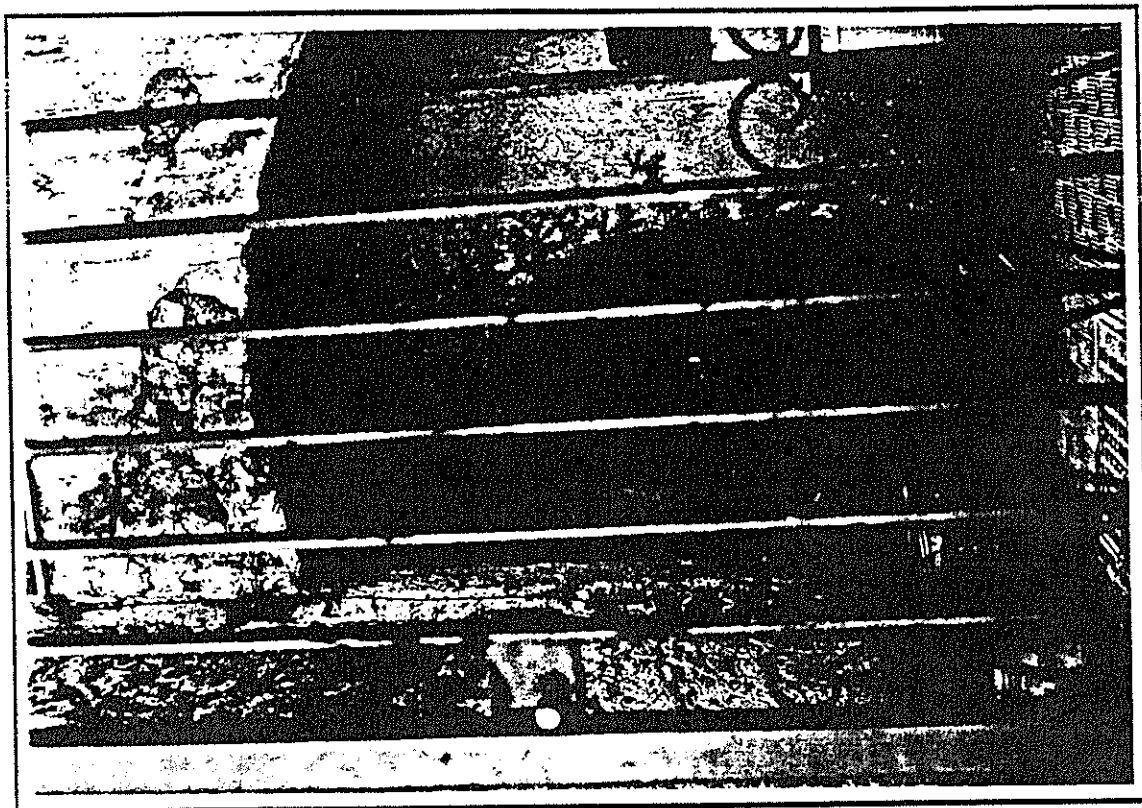

84 Scorci e vicoli nella zona del Duomo: via Raccomandati, cortile dell'isolato 76

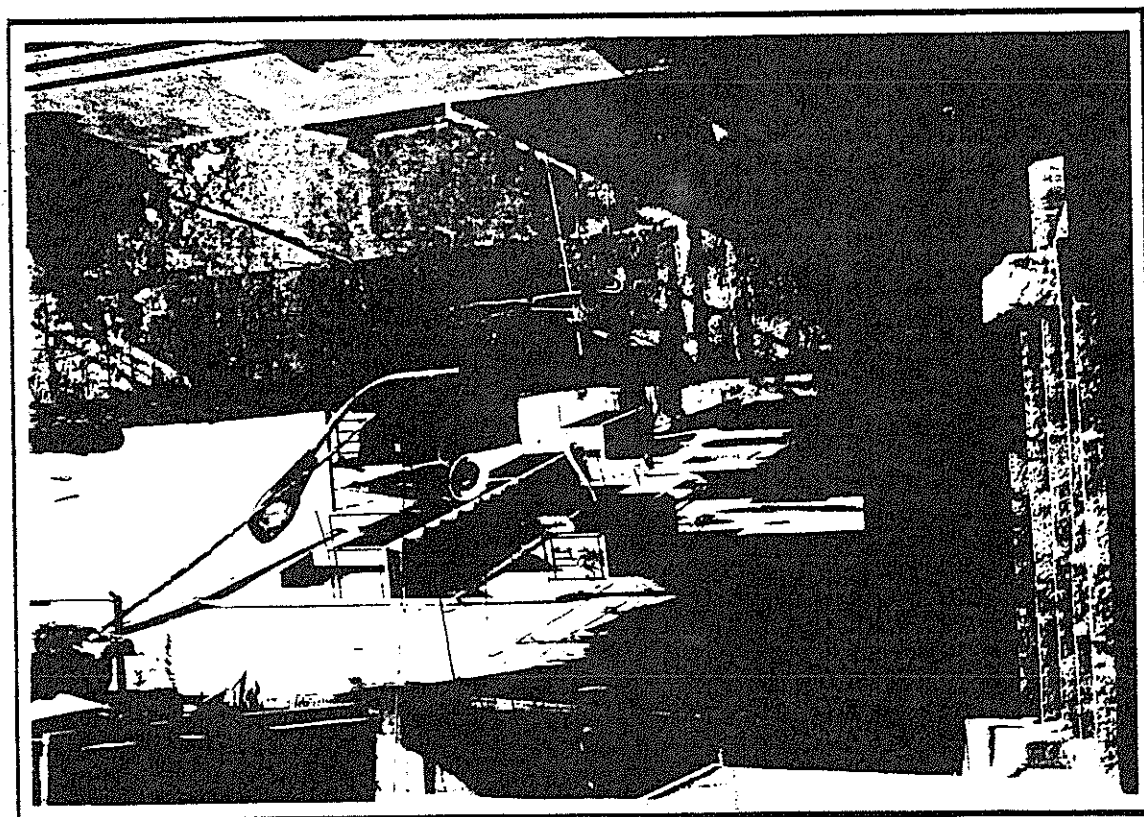

85 Scorci e vicoli nella zona del Duomo: via Raccomandati, cantonale dell'isolato 76

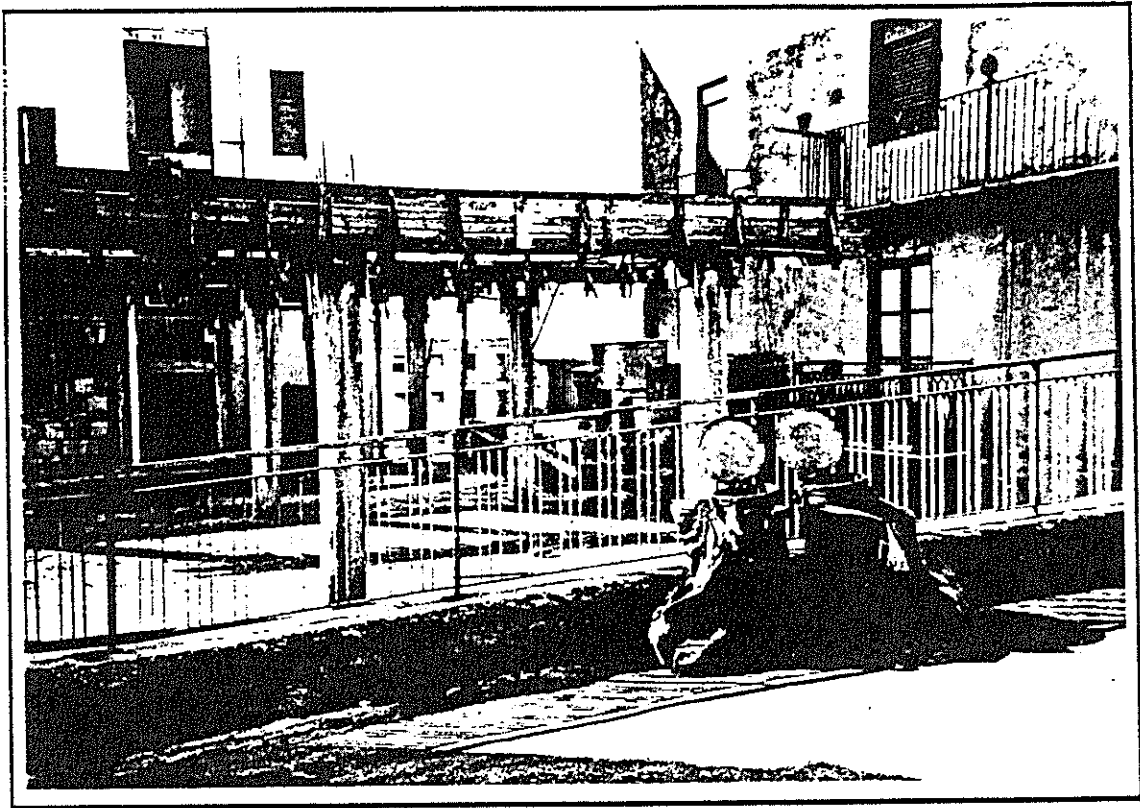

*86. Via Oblati: strutture abusive nell'isolato 97*

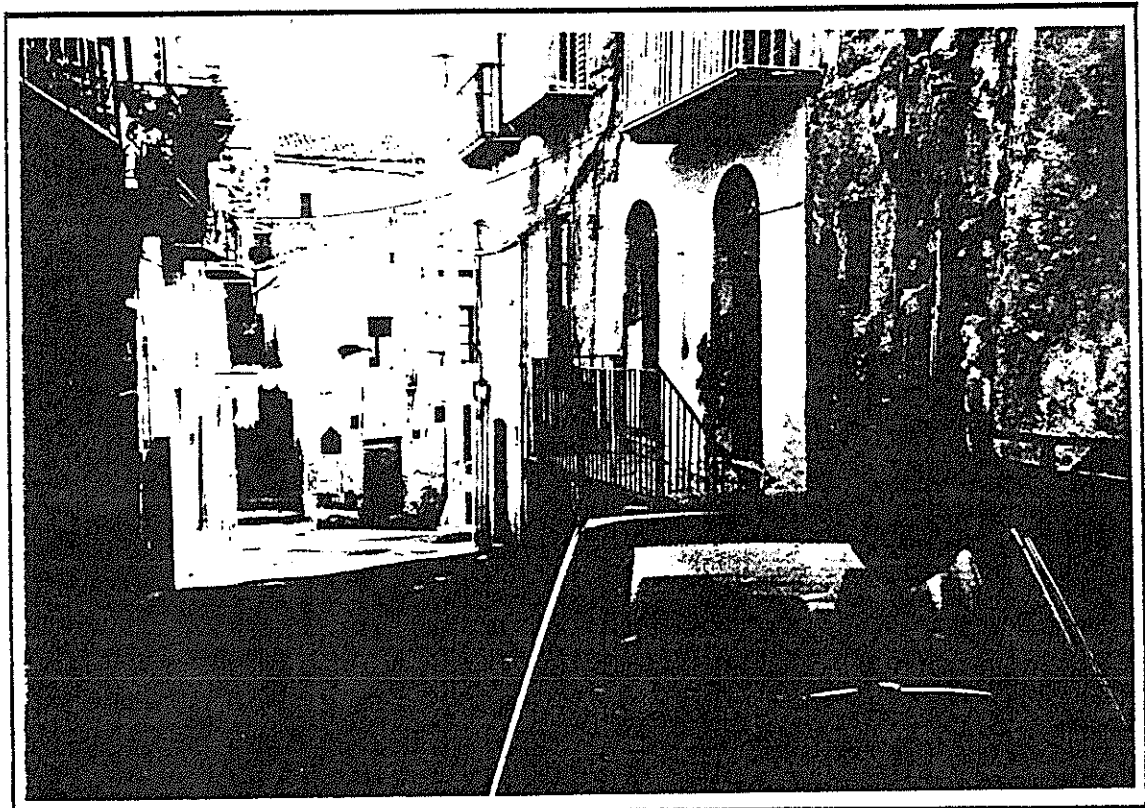

*87. Via Oblati: isolato 97 (sulla destra)*

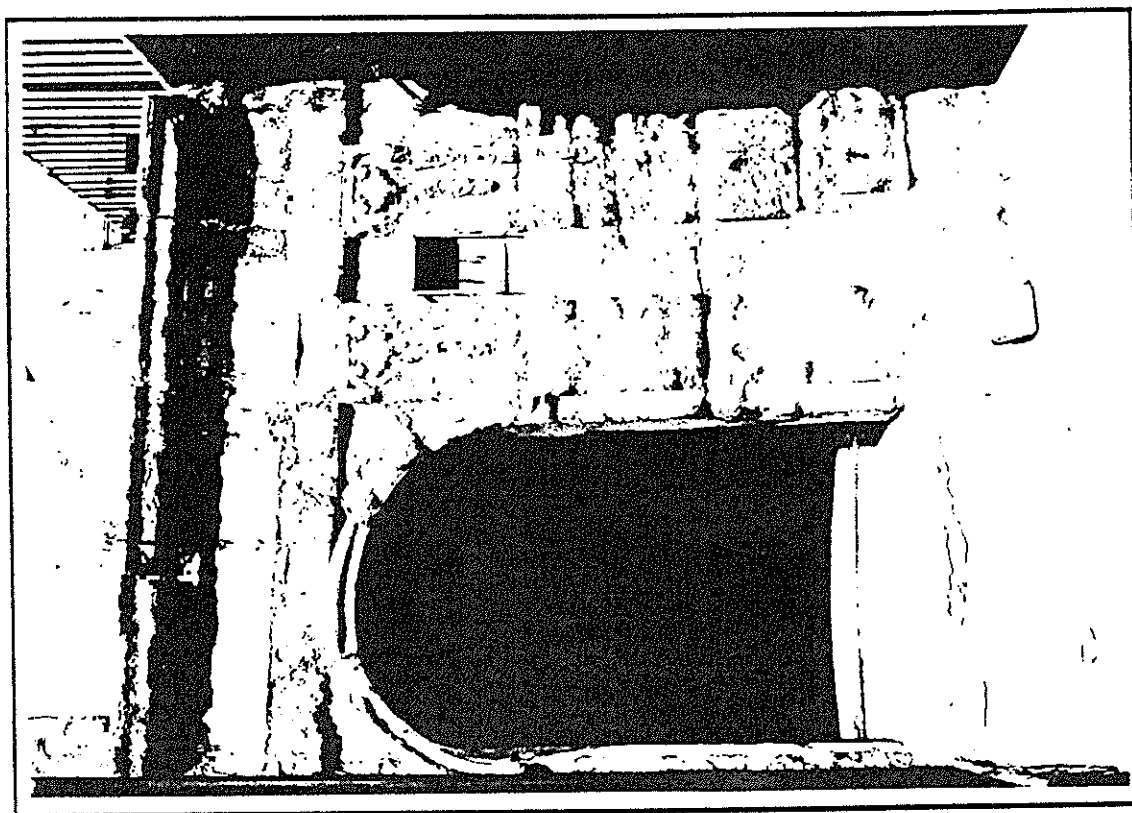

*88. Via Costa: cortile ed archi di accesso nell'isolato 74*

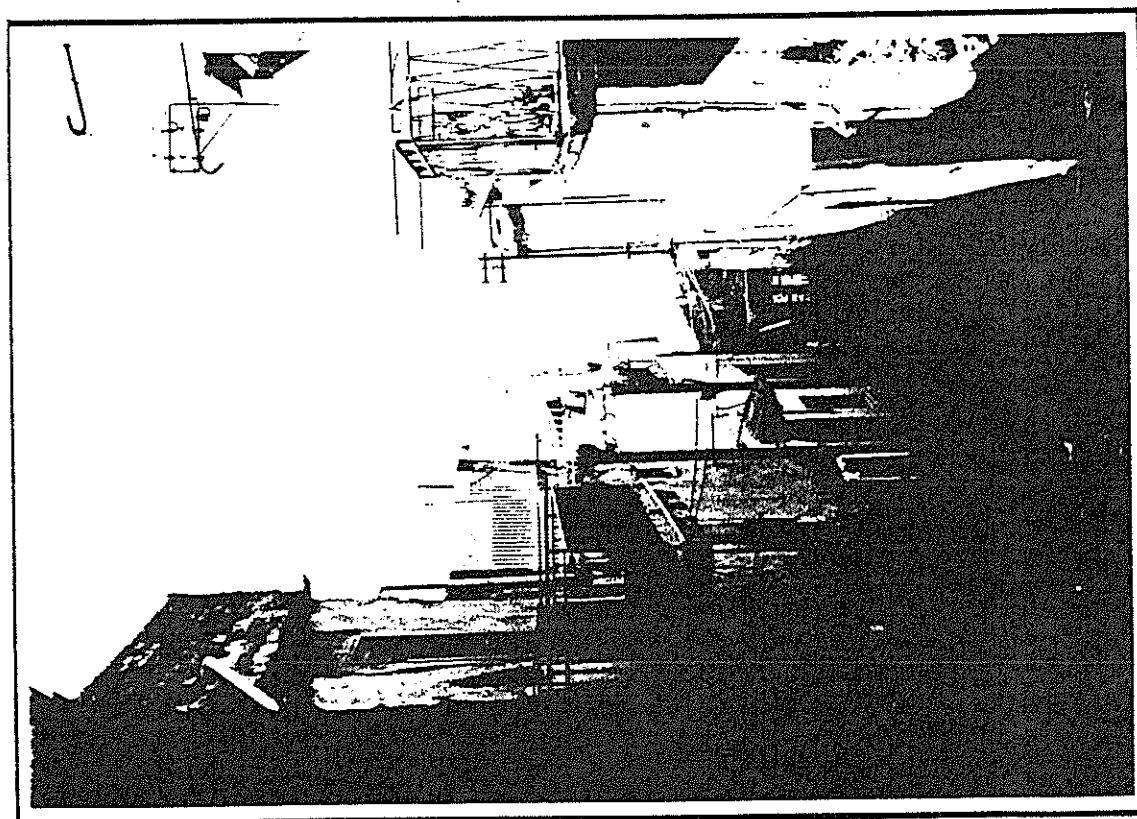

*89. Via Costa: isolato 75 (sulla sinistra) e isolato 74 (sulla destra)*

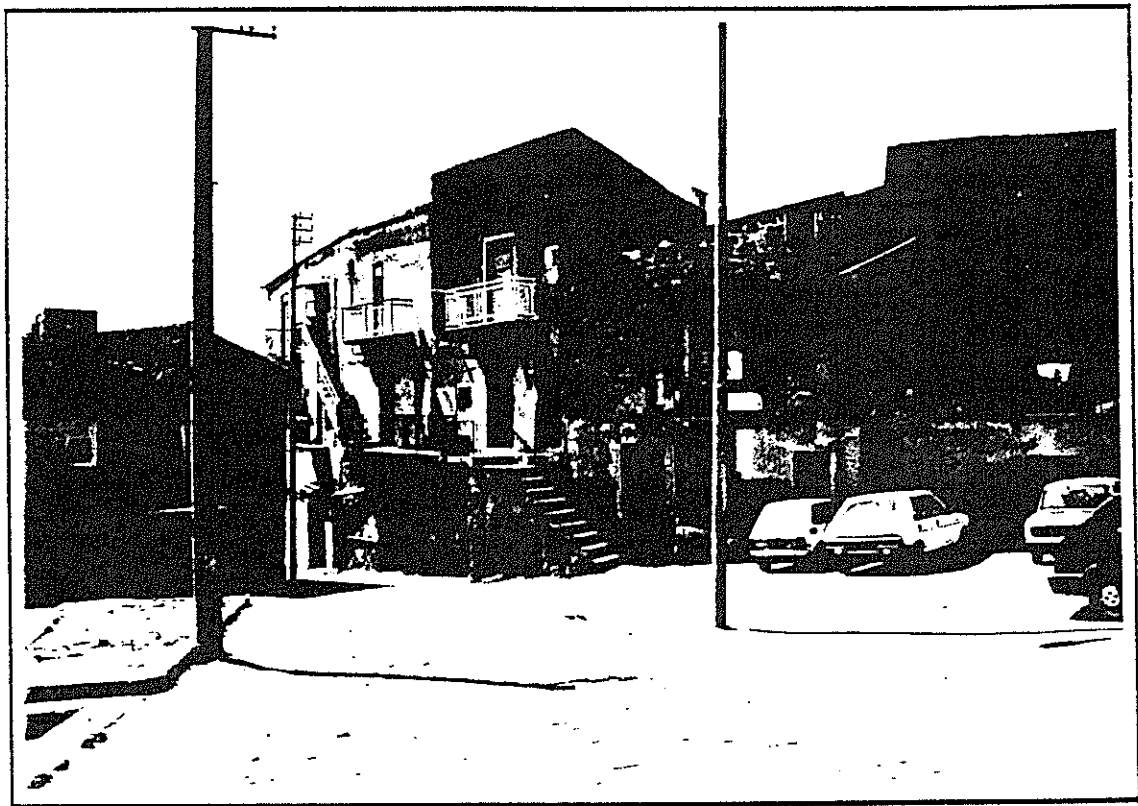

*90. Piazzetta Palillo: isolato 45*

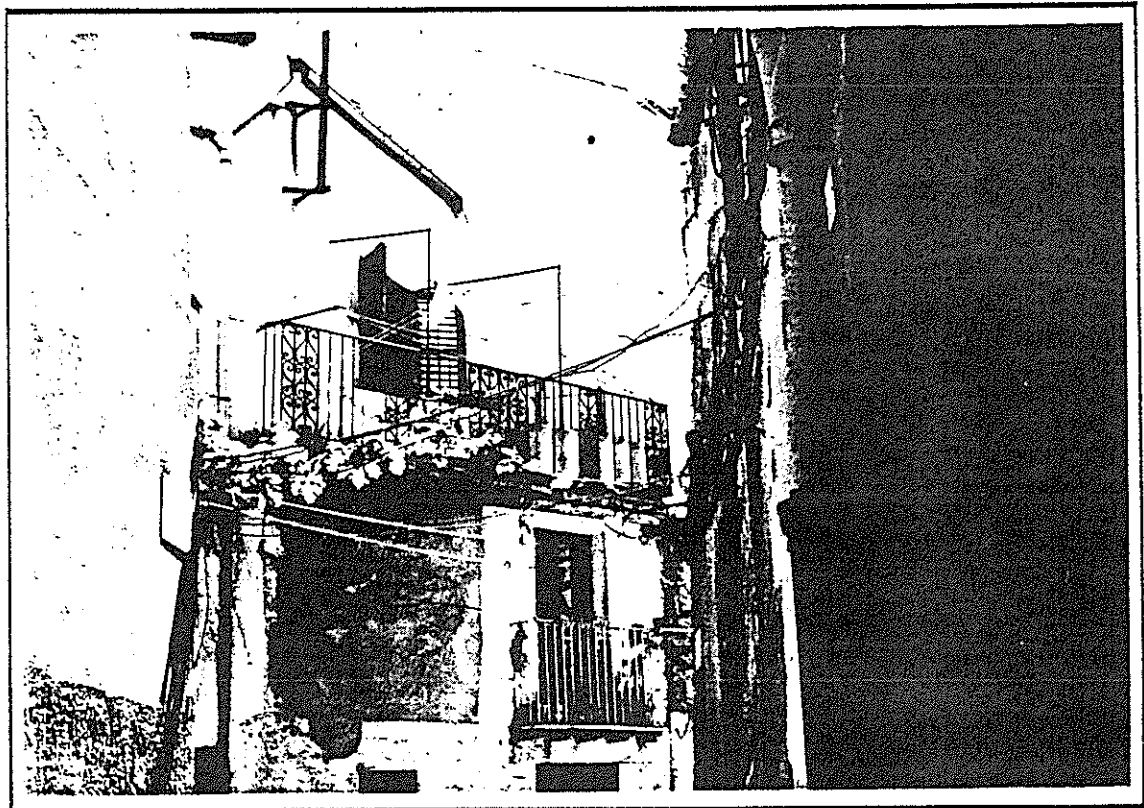

*91. Via Madonna della Neve: balconi e terrazze nell'isolato 52*



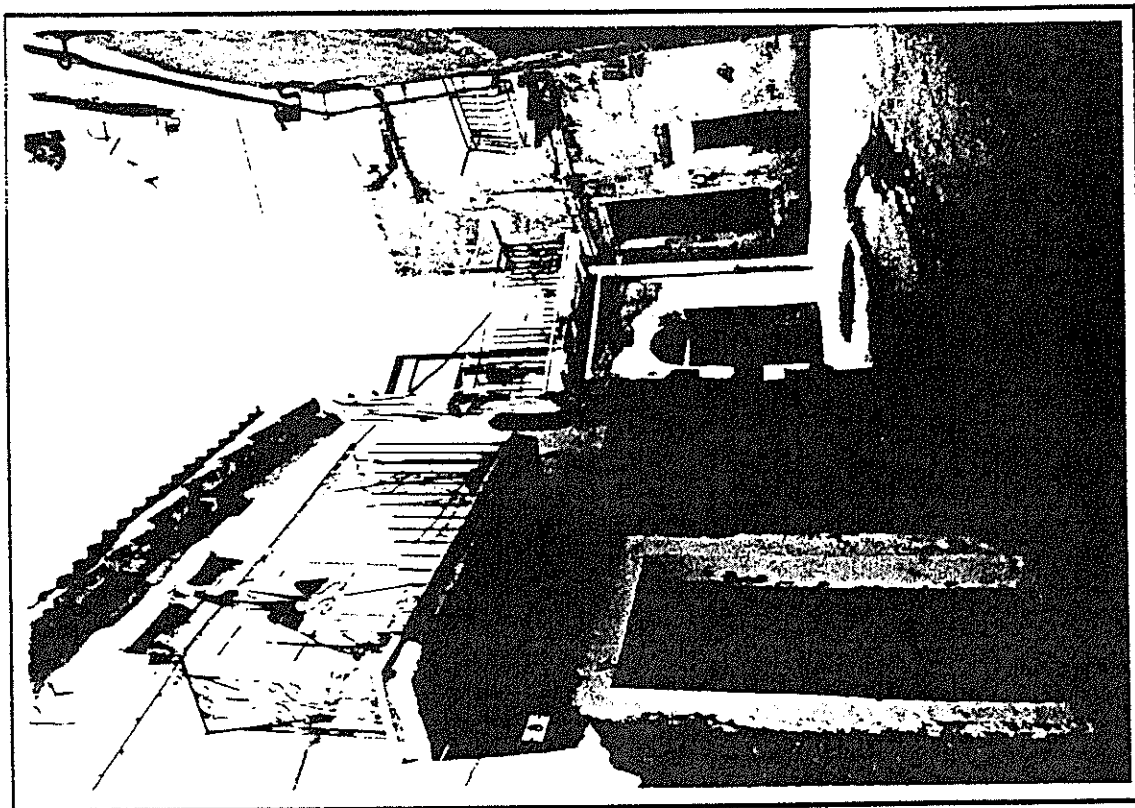

*92. Vicolo Lombardo II°: isolato 23*

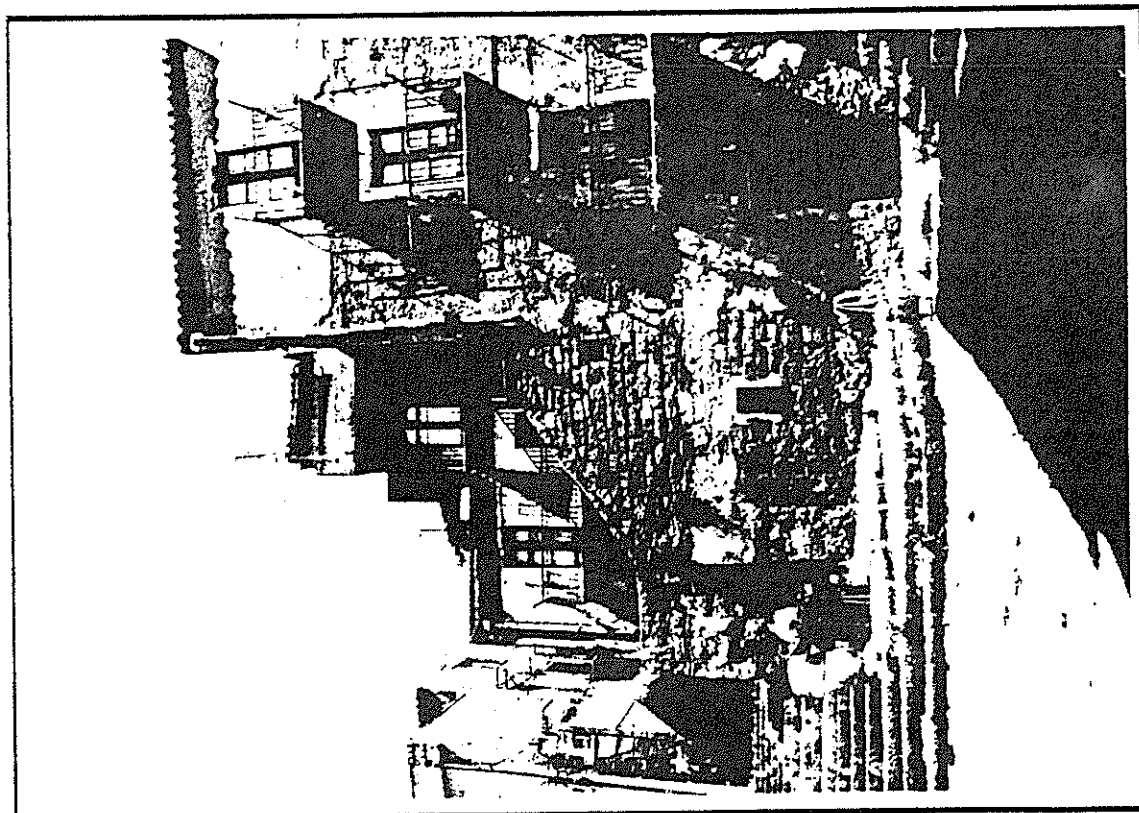

*93. Via Argento: isolato 70*

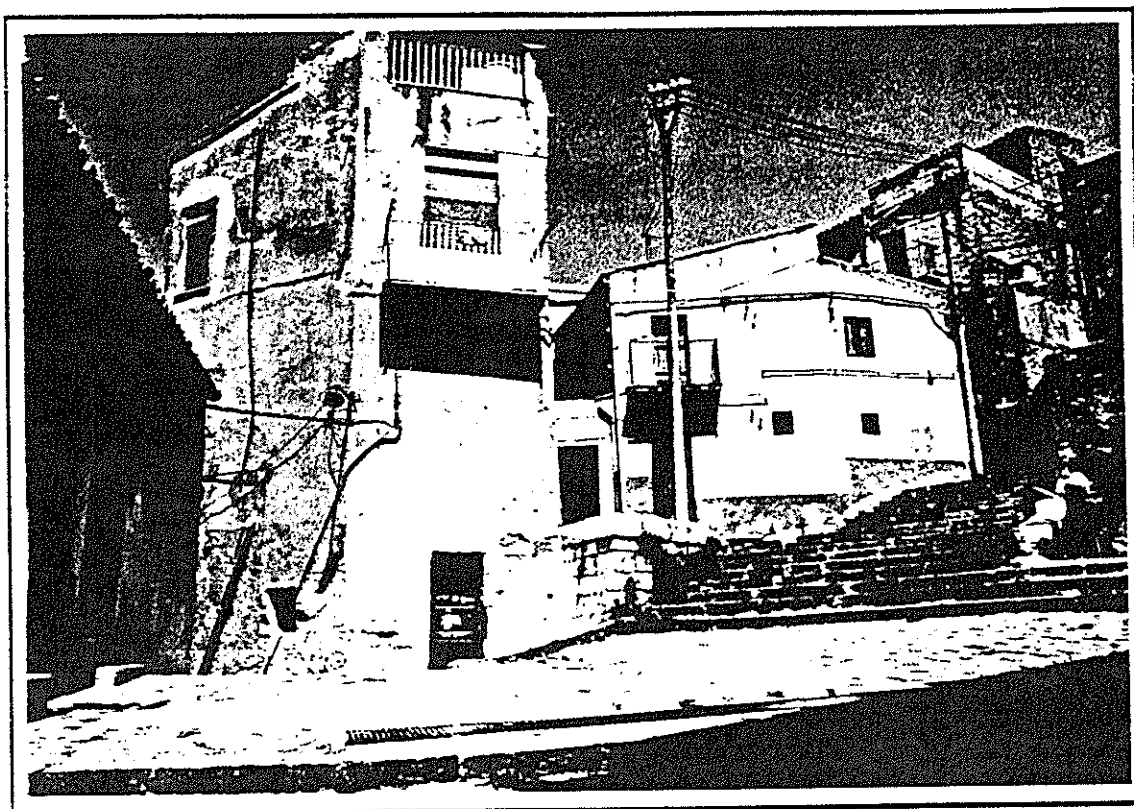

*94. Via Argento: isolato 69*

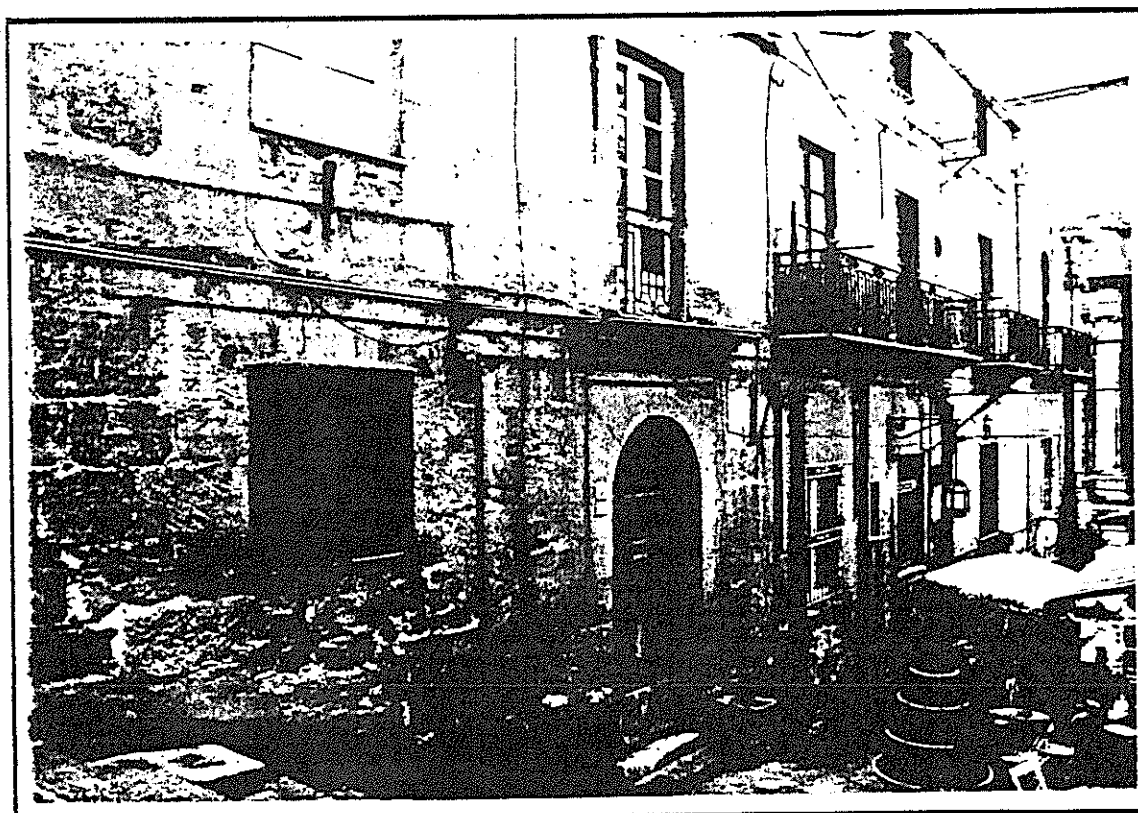

*95. Salita Madonna degli Angeli: isolato 71*

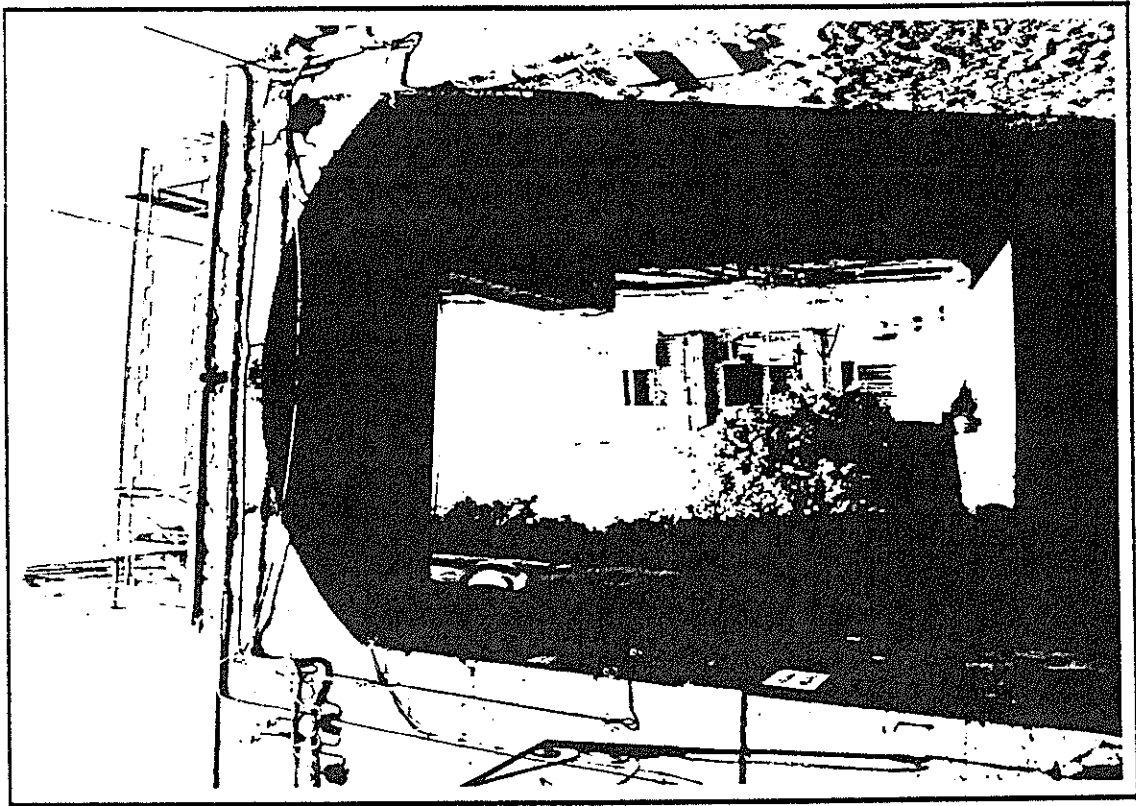

*96. Vicolo Ospedale*

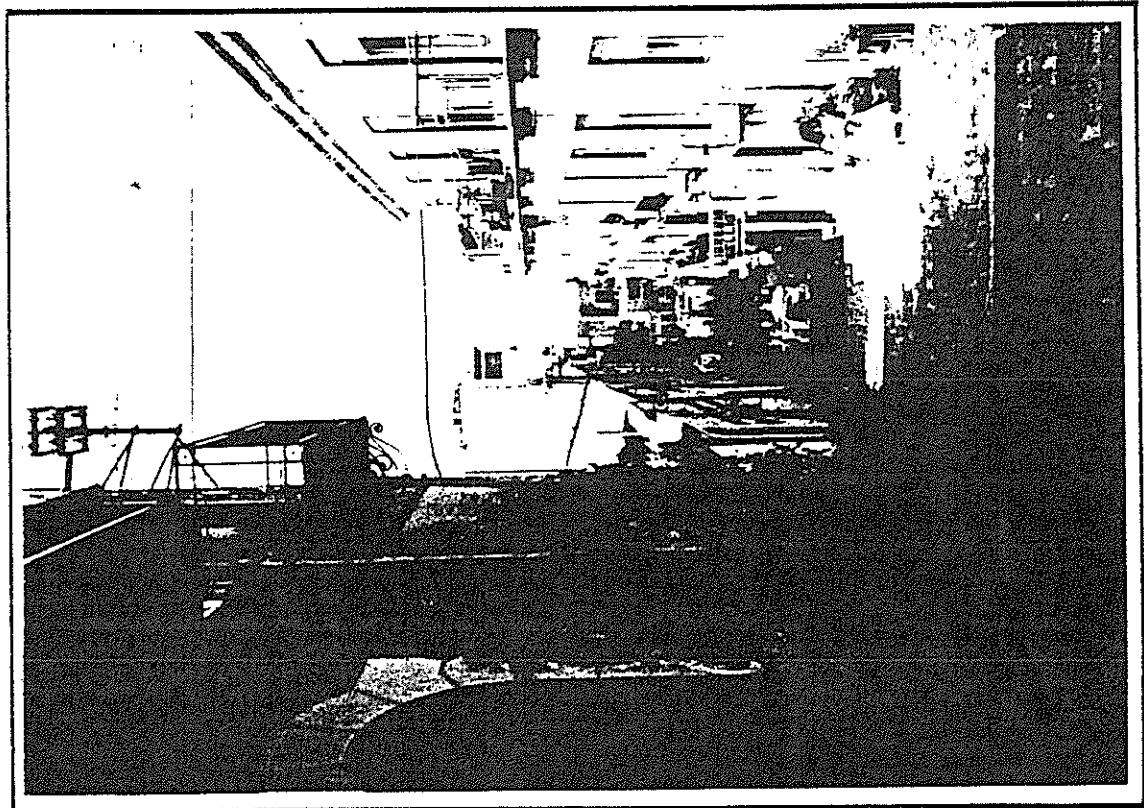

*97 Salita Madonna degli Angeli: scorcio degli isolati 94 e 71*

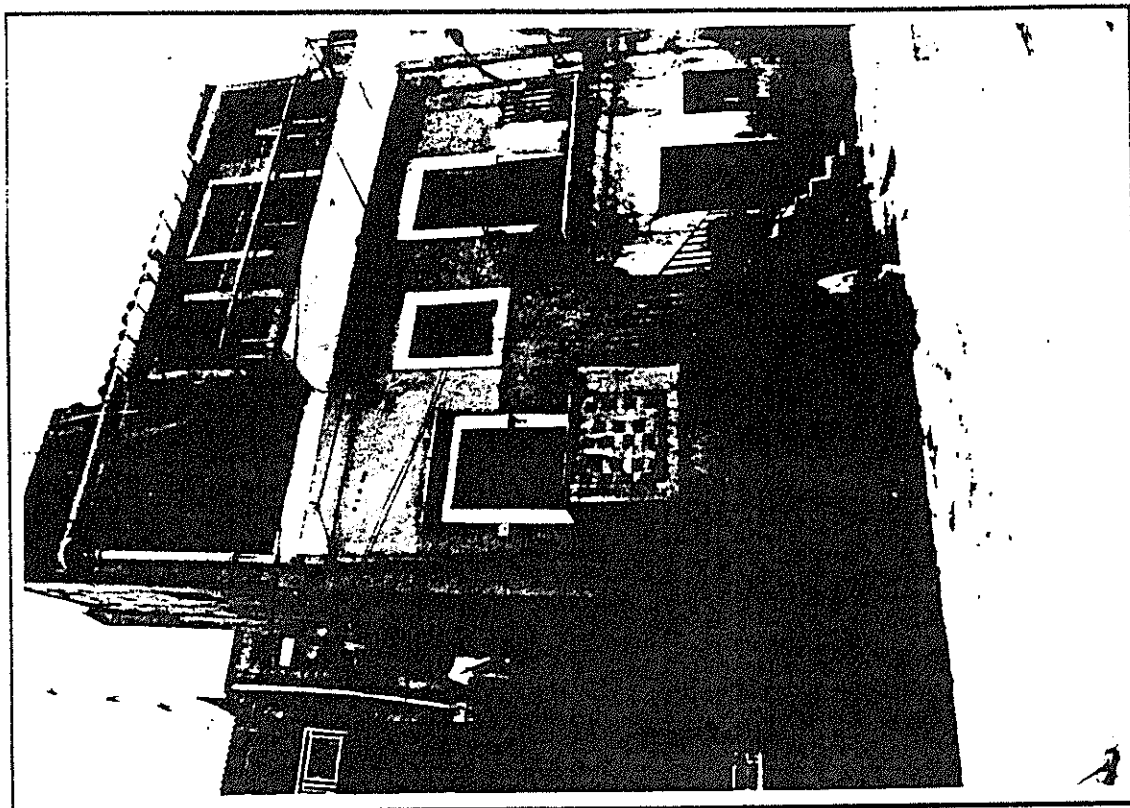

*98. Cortile interno dell'isolato 45*

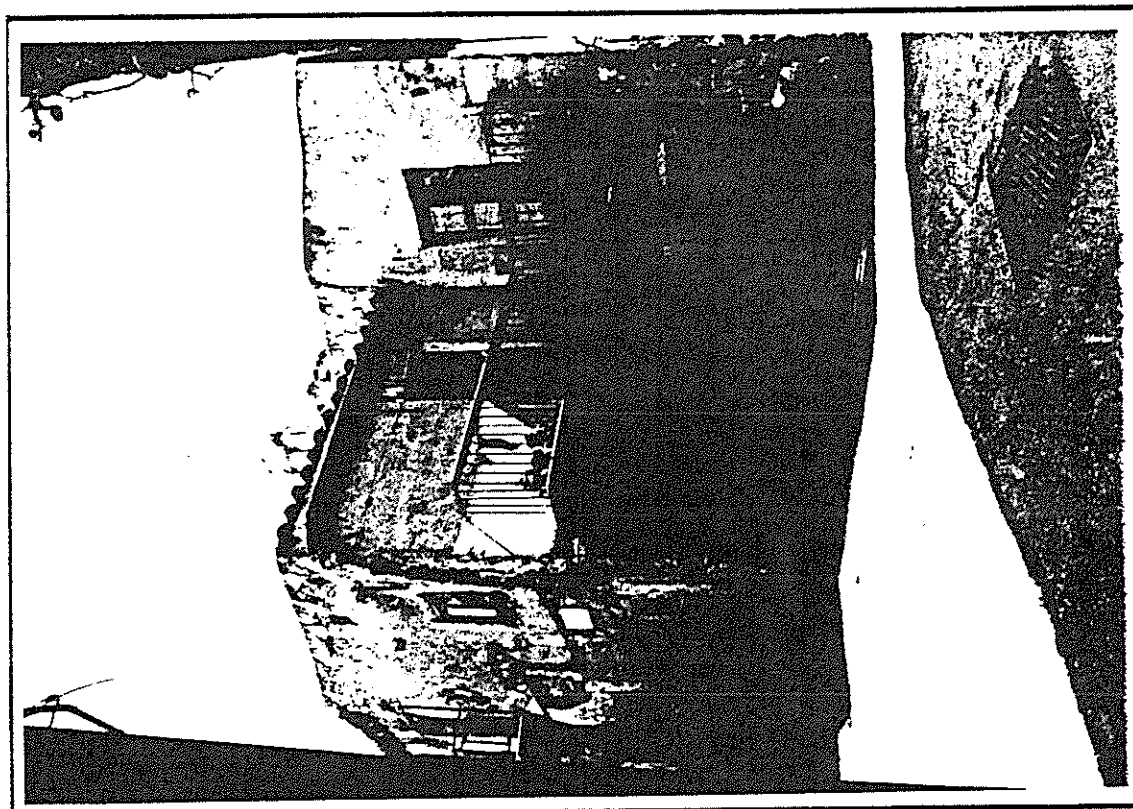

*99. Angolo di via Palillo: isolato 46*

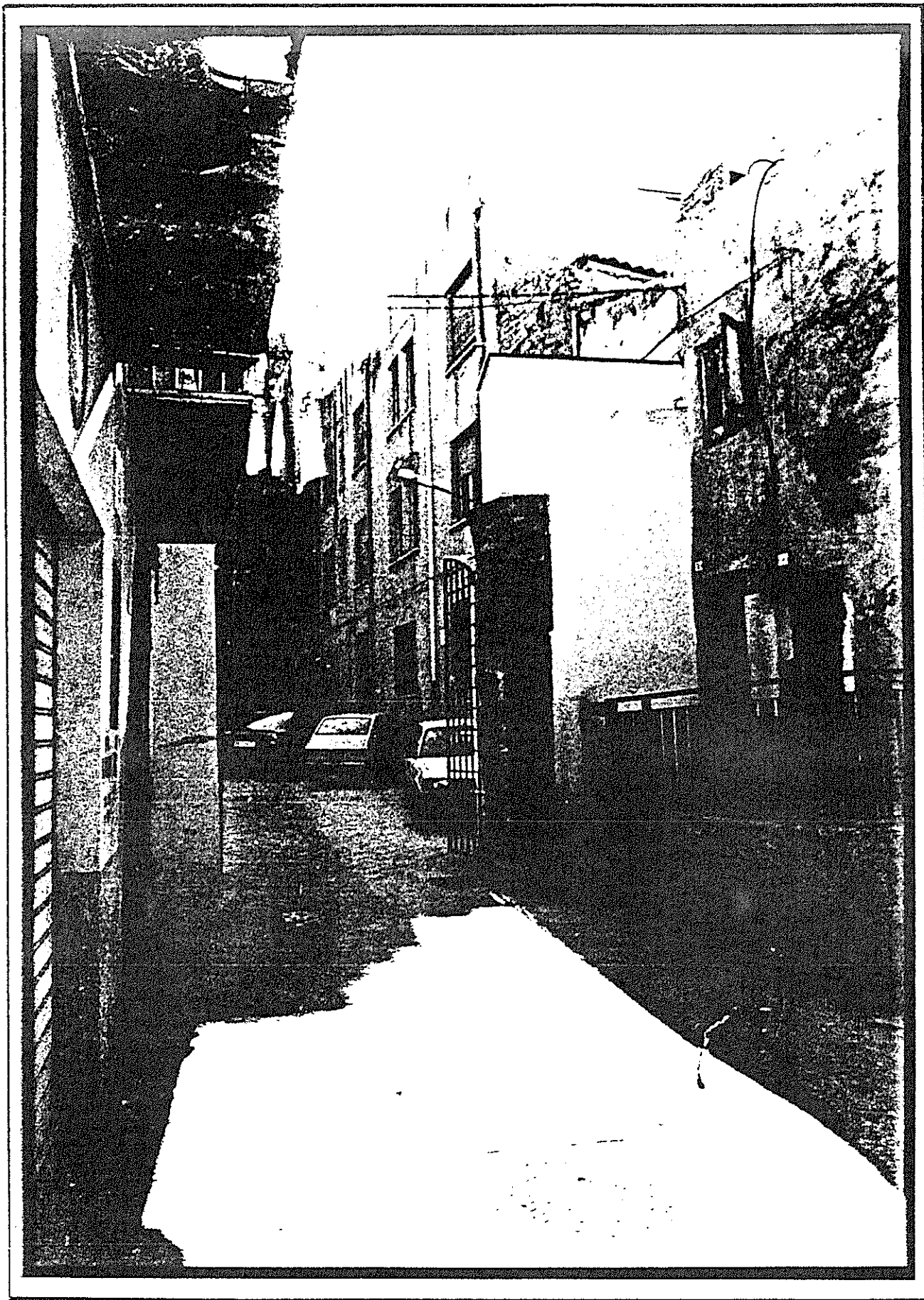

100. Accesso al cortile di Santo Spirito: isolato 66



101. Il cortile di Santo Spirito

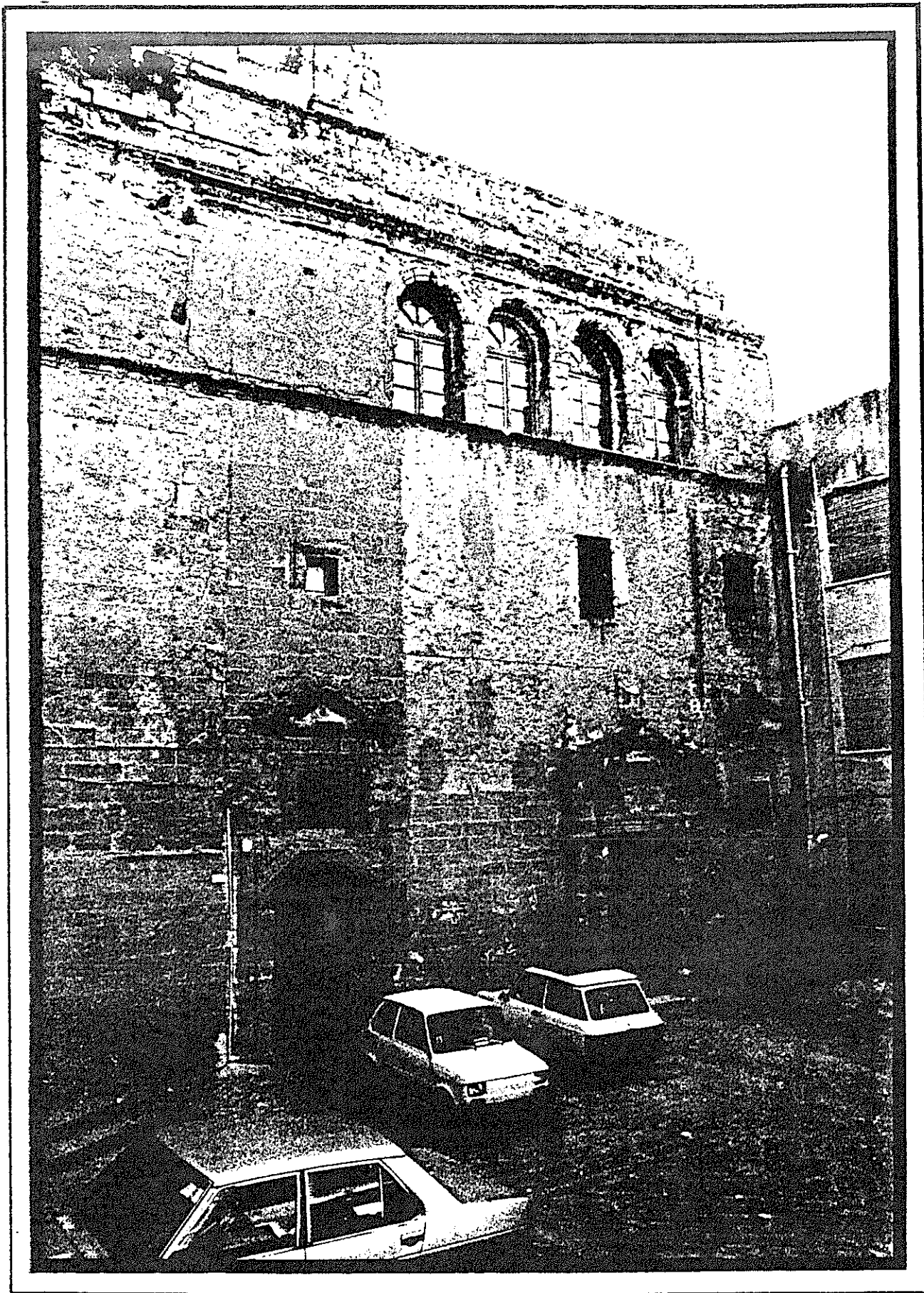

102. *Il convento di Santo Spirito*

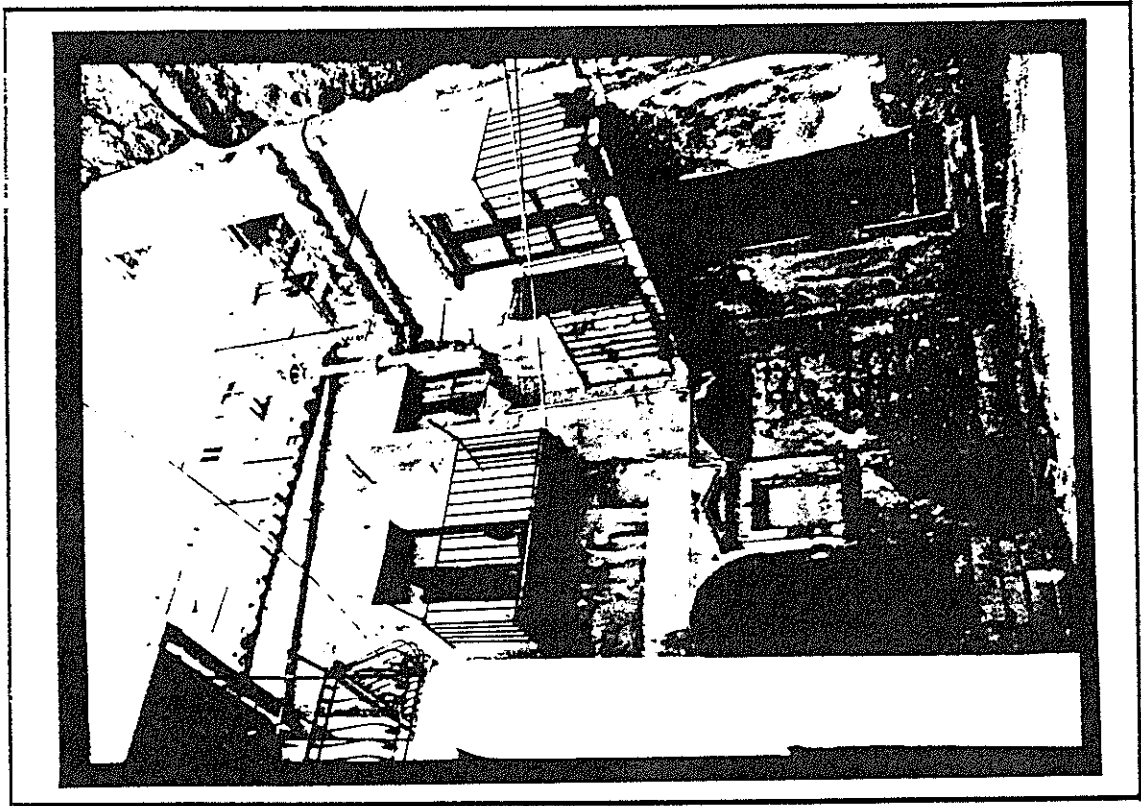

104. Cortile in via Restivo: isolato 41

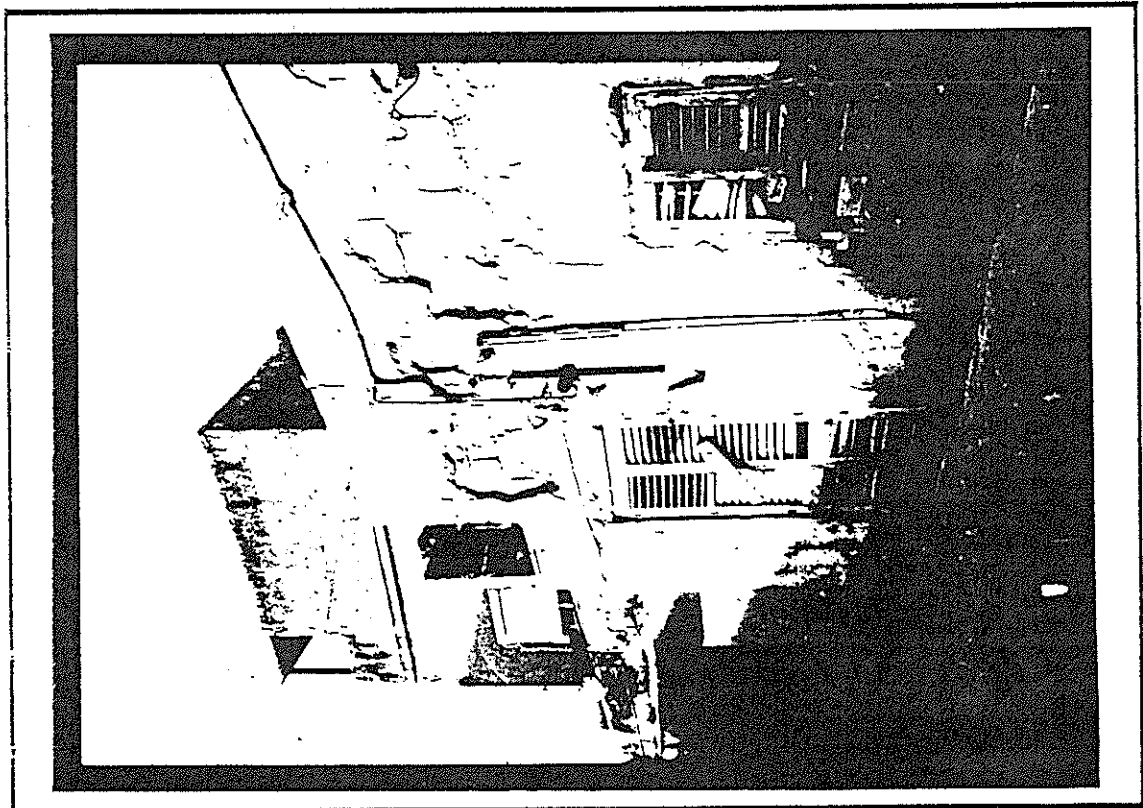

105. Ruderì nell'isolato 90



107. Archi e fornici: via Caraccioli nell'isolato 54, testa dell'isolato 53

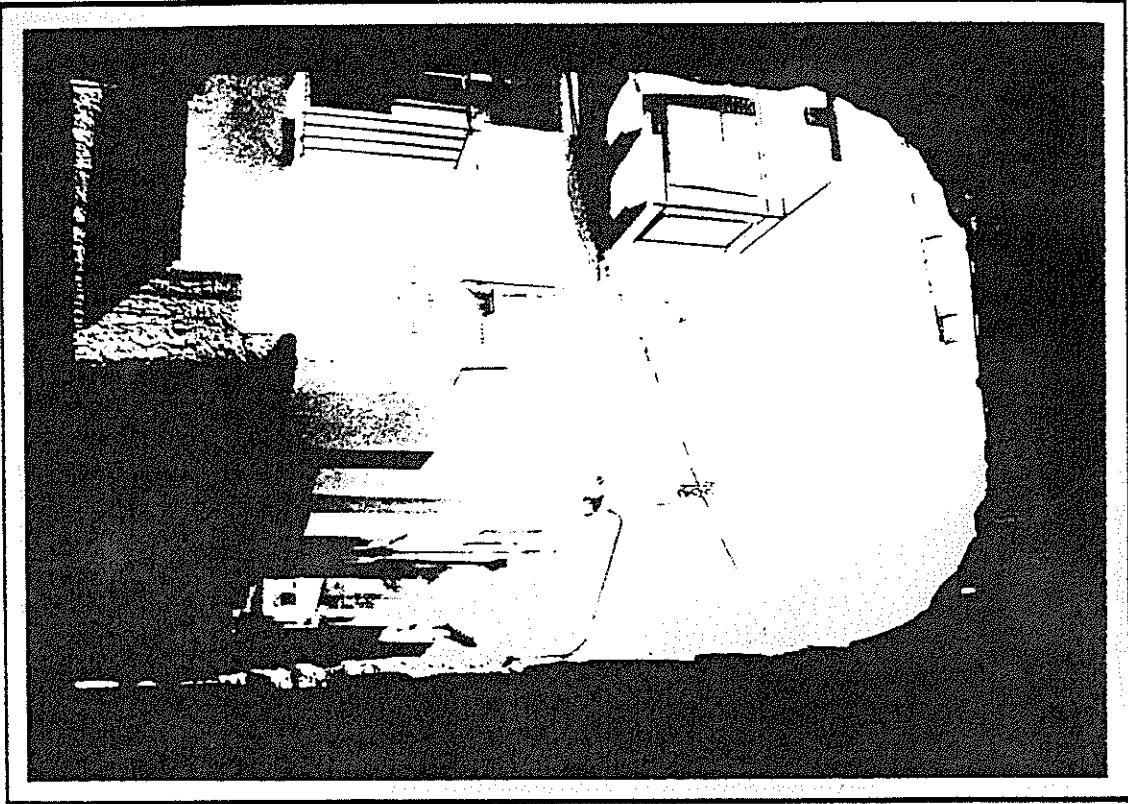

106. Archi e fornici: cortile Cibella- isolato 73

